



PSI licensure:certification

3210 E Tropicana  
Las Vegas, NV 89121  
[www.psiexams.com](http://www.psiexams.com)

## STATE OF NORTH CAROLINA

### LICENSING BOARD FOR GENERAL CONTRACTORS CANDIDATE INFORMATION BULLETIN

---

Examinations by PSI licensure:certification .....	1	Taking the Examination by Computer .....	4
Guidelines for License Application/Qualification .....	1	Identification Screen .....	4
Examination Registration and Scheduling Procedures ....	1	Tutorial .....	4
Internet Scheduling .....	1	Examination Question Example .....	4
Telephone Scheduling .....	1	Experimental Questions .....	5
Fax Registration .....	2	Candidate Comments .....	5
Standard Mail Registration .....	2	Examination Review .....	5
Canceling an Examination .....	2	Score Reporting .....	5
Missed Appointment or Late Cancellation .....	2	Duplicate Score Reports .....	5
Special Examination Arrangements .....	2	Tips for Preparing for your License Examination .....	5
Emergency Examination Center Closing .....	2	Examination Content Outlines .....	6
Examination Site Location .....	2	Exam Registration Form .....	31
Reporting to the Examination Site .....	3	Special Arrangement/Out-of-State Request Form .....	
Required Identification .....	3	.....End of Bulletin	
Security Procedures .....	3		

Please refer to our website to check for the most updated information at [www.psiexams.com](http://www.psiexams.com)

## EXAMINATIONS BY PSI

This Candidate Information Bulletin provides you with information about the examination and application process for General Contractors Licensure in the State of North Carolina.

Eligibility for examination is determined by the North Carolina Licensing Board for General Contractors.

The Board has contracted with PSI licensure:certification (PSI) to conduct its examination program. PSI provides examinations through a network of computer examination centers in North Carolina and in many areas throughout the United States. PSI works closely with the State to be certain that examinations meet local as well as national requirements in basic principles and examination development standards.

## GUIDELINES FOR LICENSING APPLICATION/QUALIFICATION

### HOW TO OBTAIN A LICENSE

1. Complete and submit the License Application or Examination Request Form to:

North Carolina Licensing Board for General Contractors  
PO Box 17187  
Raleigh, NC 27619  
(919) 571-4183

For all other shipments, such as UPS or bulk mailings, use the following address:

North Carolina Licensing Board for General Contractors  
5400 Creedmoor Road  
Raleigh, NC 27612

2. Upon approval from the Board, you will be sent an Examination Eligibility Letter, along with instructions for registering and scheduling the examination. Included with your letter will be an identification number assigned by the State to you for this testing program. You must use this identification number when scheduling for your examination.
3. The eligibility letter is valid for 120 days from the date on the letter, and allows the candidate to take one examination within that time frame. If you are absent for the examination, it will count as an attempt and you will need to contact the Board for instructions.

All questions and requests for information about examinations should be directed to PSI.

PSI licensure:certification  
3210 E Tropicana  
Las Vegas, NV 89121  
(800) 733-9267 • Fax (702) 932-2666  
[www.psiexams.com](http://www.psiexams.com)

## EXAMINATION REGISTRATION AND SCHEDULING PROCEDURES

Once you have been approved by the Board you will be sent an Eligibility letter. Upon receipt of your valid Eligibility Letter, you will be responsible for contacting PSI to schedule an appointment to take the examination and make exam payment arrangements. PSI will make every effort to schedule the examination site and time that is most convenient for you.

Failing candidates will receive the appropriate forms to reschedule examinations. These forms will be mailed with the official scores from the North Carolina Licensing Board for General Contractors. Also, failing candidates may not retake an examination until at least 30 days after the failed examination. Failing candidates are strongly encouraged to evaluate their diagnostic report and study, particularly the areas of weakness, before retaking the examination.

The following fee table lists the applicable fee for each examination. The fee is for each examination, whether you are taking the examination for the first time or repeating.

EXAMINATION FEE	\$ 70
-----------------	-------

**NOTE: REGISTRATION FEES ARE NOT REFUNDABLE OR TRANSFERABLE. FEES ARE ONLY GOOD FOR THE DURATION OF THE ELIGIBILITY.**

### INTERNET REGISTRATION

For the fastest and most convenient test scheduling process, PSI recommends that candidates register for their exams using the Internet. Candidates register online by accessing PSI's registration website at [www.psiexams.com](http://www.psiexams.com). Internet registration is available 24 hours a day.

- Log onto PSI's website and create an account. Please enter your email address and first and last name. This information must match exactly with the information the Board has on file. Be sure to **check the box next to "Check here to attempt to locate existing records for you in the system"**
- You will be asked to select the examination and enter your ID# provided on the Examination Eligibility Letter. Your record will be found and you will now be ready to pay and schedule for the exam. Enter your zip code and a list of the testing sites closest to you will appear. Once you select the desired test site, available dates will appear. If you have problems contact PSI at (800) 733-9267 for help.

### TELEPHONE REGISTRATION

For telephone registration, you will need a valid credit card (Visa, MasterCard, American Express or Discover).

PSI registrars are available at (800) 733-9267, Monday through Friday between 7:30 am and 10:00 pm, and Saturday-Sunday, between 9:00 am and 5:30 pm, Eastern Time, to receive your payment and schedule your exam.



## FAX REGISTRATION

For fax registration, you will need a valid credit card (Visa, MasterCard, American Express or Discover).

1. Complete the Examination Registration Form, including your credit card number and expiration date.
2. Fax the completed form to PSI (702) 932-2666. Fax registrations are accepted 24 hours a day.
3. Please allow 4 business days to process your registration. After 4 business days, you may call PSI to schedule the examination at (800) 733-9267.

## STANDARD MAIL REGISTRATION

1. Complete the Examination Registration Form found in this Candidate Information Bulletin. **BE SURE TO READ ALL DIRECTIONS CAREFULLY BEFORE COMPLETING THE EXAMINATION REGISTRATION FORM. IMPROPERLY COMPLETED FORMS WILL BE RETURNED TO YOU UNPROCESSED.**
2. Return the completed original form to PSI with the appropriate examination fee. Payment of fees can be made by credit card (Visa, MasterCard, American Express or Discover), money order, company check or cashier's check. Make your money order or check payable to PSI and print your social security number on it to ensure that your fees are properly assigned. **CASH AND PERSONAL CHECKS ARE NOT ACCEPTED.**
3. Please allow 7 business days to process your registration before scheduling your examination at (800) 733-9267.

## CANCELING AN EXAMINATION APPOINTMENT

You may cancel and reschedule an examination appointment without forfeiting your fee if your *cancellation notice is received 2 days before the scheduled examination date*. For example, for a Monday appointment, the cancellation notice would need to be received on the previous Saturday. You may use the PSI website or call PSI at (800) 733-9267.

**Note:** A voice mail message is not an acceptable form of cancellation. Please use the PSI Website or call PSI to speak directly to a Customer Service Representative.

## MISSED APPOINTMENT OR LATE CANCELLATION

Your registration will be invalid, you will not be able to take the examination as scheduled, and you will forfeit your examination fee, if you:

- Do not cancel your appointment 2 days before the schedule examination date;
- Do not appear for your examination appointment;
- Arrive after examination start time;
- Do not present proper identification when you arrive for the examination.

## SPECIAL EXAMINATION ARRANGEMENTS

All examination centers are equipped to provide access in accordance with the Americans with Disabilities Act (ADA) of 1990, and every reasonable accommodation will be made in meeting a candidate's needs. Applicants with disabilities or those who would otherwise have difficulty taking the examination should request for alternative arrangements with PSI. Requests for any special accommodations should be made in writing, describing the specific accommodations that will be needed, and must include supporting documentation on official letterhead from a licensed professional.

## EXAMINATION SITE CLOSING FOR AN EMERGENCY

In the event that severe weather or another emergency forces the closure of an examination site on a scheduled examination date, your examination will be rescheduled. PSI personnel will attempt to contact you in this situation. However, you may check the status of your examination schedule by calling (800) 733-9267. Every effort will be made to reschedule your examination at a convenient time as soon as possible.

## **EXAMINATION SITE LOCATION**

The North Carolina General Contractor licensing examinations are administered at the PSI examination centers in North Carolina as listed below:

### ASHEVILLE

1306 C Patton Avenue  
Asheville, NC 28806

*From I-40 take exit 44, Smokey Park Highway (US 19/ 23), turn left. Proceed North/East approx 3 miles (the test center is in a multi-building complex between Haywood Rd and Druid). Turn right onto Haywood Rd at intersection of Patton (19/23) and Haywood Rd (Swannanoa Cleaners on right.) Proceed approximately 0.2 miles and turn left onto Parkwood. Follow building #?s to 1306, approx. 5th building complex on right, past the BB&T bank.*

*From I-240 exit 3A to 19/23 (Patton Ave) and proceed South approx 2 miles (the test center is in a multi-building complex between Druid and Haywood Rd). Take a left onto Druid (Burger King is on the left), then first right. Proceed (past post office) through stop sign and take first left into parking lot of building #1306.*

### CHARLOTTE

Tyvola Executive Park 1  
5701 Westpark Dr, #202  
Charlotte, NC 28217

*From I-77S towards Columbia, exit Tyvola Road (Exit #5). Turn left at Tyvola Road. Make a right at Westpark Dr.*

*From I-77N, exit Tyvola Road (Exit #5). Bear right at Tyvola Road. Turn right at Westpark Dr.*



## GREENVILLE

Charles Center  
2404 South Charles Blvd Suite B  
Greenville, NC 27858

*From the South, proceed North on State Highway 11, and merge to the right onto Greenville Blvd SE (US 264/State 43). Turn right on Charles Blvd.*

*From the East, proceed West on US 264 and turn left onto Greenville Blvd SE. Turn left on Charles Blvd.*

*From the West, proceed East on US 264. Turn right on Memorial Drive. Turn left on Greenville Blvd. Turn right on Charles Blvd.*

## RALEIGH

5711 Six Forks Road Suite 208  
Raleigh, NC 27609

*From I-440, exit 8, Six Forks Road and proceed North. Turn left on Loft Lane, then right into the first driveway.*

## FAYETTEVILLE

3724 Sycamore Dairy Road, Suite 128  
Arbor Alley Building  
Fayetteville, NC 28303

*From the North, take I-95 South. Merge onto US 301/I-95 Business Route South towards Fayetteville/Fort Bragg/Pope AFB. Turn right onto NC-210/NC-24 Grove St. which becomes Rowan St. From Rowan St., turn right onto Bragg Blvd. Turn left onto Sycamore Dairy Road.*

*From the South, take I-95 North to Exit 46 and enter NC 87, Martin Luther King (MLK). Take the MLK to the Bragg Blvd exit. Turn left on Bragg Blvd. Stay in the left lane for a few miles. When you get to the traffic light at McDonald's, bear left onto Sycamore Dairy Rd. Very shortly there is another traffic light. Just past it, on the right, turn into the Arbor Alley strip mall.*

*From the Northwest, take NC-87 South to NC-24 E/Bragg Blvd. Continue on NC-24 E/Bragg Blvd beyond the intersection with Hwy 401 Bypass. Turn right onto Bargain Street and proceed to Sycamore Dairy Road.*

*From the Southwest, take US 401 North and turn left onto 401 Bypass (Skibo Road). Continue on 401 Bypass/Skibo Road. Turn right onto Legend Ave; turn left onto Sycamore Dairy Road.*

*PSI is located at the far back end of the Arbor Alley strip mall. The strip mall is located in between the State ABC store and Priscillas.*

## WILMINGTON

Judges Road Business Park  
311 Judge's Road, Suite 8D  
Wilmington, NC 28405

*When Interstate 40 ends, it merges with State Highway 132 (College Road). Exit Market Street (Highway 17) and proceed northeast toward Jacksonville, approximately 1 mile. Turn left at Judge's Road. As you approach Judge's Road Business Park, you will see a dozen brick buildings housing industrial units. Turn left into the Business Park and proceed to the third aisle. Turn right down the aisle for Building 8. Suite 8D is on the left. Overflow parking is available on the street.*

## WINSTON-SALEM

1540 Westbrook Plaza Drive, Suite 103  
Winston-Salem, NC 27103

*From Interstate 40, exit 189, Stratford Road proceed north (left) approximately 100 yards. Turn left on Westbrook Plaza Drive. Turn left at four-way stop, continuing on to Westbrook Plaza Drive. Go through next traffic light. The test center is approximately 1/4 mile past the light and on your left.*

Additionally, PSI has examination centers in many other regions across the United States. You may take the written examination at any of these locations by filling out and faxing the Special Arrangement Form found at the end of this bulletin.

## REPORTING TO THE EXAMINATION SITE

On the day of the examination, you should arrive at least 30 minutes before your appointment. This extra time is for sign-in, identification, and familiarizing you with the examination process. *If you arrive late, you may not be admitted to the examination site and you will forfeit your examination registration fee.*

## REQUIRED IDENTIFICATION AT EXAMINATION SITE

*You must provide 2 forms of identification.* One must be a VALID form of government issued identification (driver's license, state ID, passport, military ID), which bears your signature and has your photograph or a complete physical description. The second ID must have your signature and preprinted legal name. All identification provided must match the name on the Eligibility Letter.

If you cannot provide the required identification, you must call (800) 733-9267 at least 3 weeks prior to your scheduled appointment to arrange a way to meet this security requirement. *Failure to provide all of the required identification at the time of the examination without notifying PSI is considered a missed appointment, and you will not be able to take the examination.*

## SECURITY PROCEDURES

The following security procedures will apply during the examination:

- Only non-programmable calculators that are silent, battery-operated, do not have paper tape printing capabilities, and do not have a keyboard containing the alphabet will be allowed in the examination site.
- Candidates may take only approved items into the examination room.
- All personal belongings of candidates, with the exception of close-fitting jackets or sweatshirts, should be placed in the secure storage provided at each site prior to entering the examination room. Personal belongings include, but are not limited to, the following items:
  - Electronic devices of any type, including cellular / mobile phones, recording devices, electronic watches, cameras, pagers, laptop computers, tablet computers (e.g., iPads), music players (e.g., iPods), smart watches, radios, or electronic games.
  - Bulky or loose clothing or coats that could be used to conceal recording devices or notes, including coats, shawls, hooded clothing, heavy jackets, or overcoats.



- Hats or headgear not worn for religious reasons or as religious apparel, including hats, baseball caps, or visors.
- Other personal items, including purses, notebooks, reference or reading material, briefcases, backpacks, wallets, pens, pencils, other writing devices, food, drinks, and good luck items.
- Person(s) accompanying an examination candidate may not wait in the examination center, inside the building or on the building's property. This applies to guests of any nature, including drivers, children, friends, family, colleagues or instructors.
- No smoking, eating, or drinking is allowed in the examination center.
- During the check in process, all candidates will be asked if they possess any prohibited items. Candidates may also be asked to empty their pockets and turn them out for the proctor to ensure they are empty. The proctor may also ask candidates to lift up the ends of their sleeves and the bottoms of their pant legs to ensure that notes or recording devices are not being hidden there.
- Proctors will also carefully inspect eyeglass frames, tie tacks, or any other apparel that could be used to harbor a recording device. Proctors will ask to inspect any such items in candidates' pockets.
- If prohibited items are found during check-in, candidates shall put them in the provided secure storage or return these items to their vehicle. PSI will not be responsible for the security of any personal belongings or prohibited items.
- Any candidate possessing prohibited items in the examination room shall immediately have his or her test results invalidated, and PSI shall notify the examination sponsor of the occurrence.
- Any candidate seen giving or receiving assistance on an examination, found with unauthorized materials, or who violates any security regulations will be asked to surrender all examination materials and to leave the examination center. All such instances will be reported to the examination sponsor.
- Copying or communicating examination content is violation of a candidate's contract with PSI, and federal and state law. Either may result in the disqualification of examination results and may lead to legal action.
- Once candidates have been seated and the examination begins, they may leave the examination room only to use the restroom, and only after obtaining permission from the proctor. Candidate will not receive extra time to complete the examination.

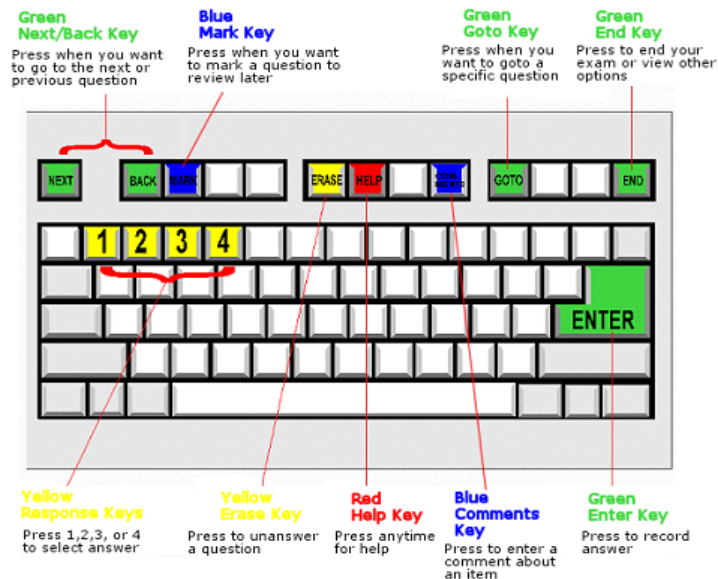

### IDENTIFICATION SCREEN

You will be directed to a semiprivate testing station to take the examination. When you are seated at the testing station, you will be prompted to confirm your name, identification number, and the examination for which you are registered.

### TUTORIAL

Before you start your examination, an introductory tutorial to the computer and keyboard is provided on the computer screen. The time you spend on this tutorial, up to 15 minutes, DOES NOT count as part of your examination time. Sample questions are included following the tutorial so that you may practice using the keys, answering questions, and reviewing your answers.

One question appears on the screen at a time. During the examination, minutes remaining will be displayed at the top of the screen and updated as you record your answers.

### EXAMINATION QUESTION EXAMPLE

During the examination, you should press 1, 2, 3, or 4 to select your answer or press "MARK" to mark it for later review. You should then press "ENTER" to record your answer and move on to the next question. A sample question display follows:



## TAKING THE EXAMINATION BY COMPUTER

Taking the PSI examination by computer is simple. You do not need any computer experience or typing skills. You will use fewer keys than you use on a touch-tone telephone. All response keys are colored and have prominent characters. An illustration of the special keyboard is shown here. You may also use a mouse.

**IMPORTANT:** After you have entered your responses, you will later be able to return to any question(s) and change your response, provided the examination time has not run out.

### EXPERIMENTAL QUESTIONS

In addition to the number of questions per examination, a small number of five to ten “experimental” questions may be administered to candidates during the examinations. These questions will not be scored and the time taken to answer them will not count against examination time. The administration of such non-scored experimental questions is an essential step in developing future licensing examinations.

### CANDIDATE COMMENTS

During the test development process, PSI makes every effort to create accurate and fair test questions. However, on occasion a candidate may feel that a particular test question is misleading or is missing information that is needed in order to provide a correct answer. If during the test you believe that a test question needs clarification, we highly recommend that you submit your comments and concerns to PSI while at the test center. Comments may be entered on the computer keyboard during the examination. When submitting comments, please provide as much detail as possible describing what you feel is problematic about the test question.

All comments made are for the future benefit of candidates. PSI will review all comments and, if necessary, make immediate key changes (or item deletions). But, PSI will under no circumstances retroactively change a grade of any prior candidate.

### EXAMINATION REVIEW

Failing candidates will have the option of reviewing their examination in a secure environment and challenging any questions or answers that they feel should be eliminated, or changed. The review is one hour in length.

The fee for reviewing your examination is \$60. You may register for the examination review via IVR, Telephone, Internet, mail or fax. If you would like to register by mail or fax, please fill out the Registration form found on the last page of this bulletin. You may pay with credit card, money order, company check or cashier’s check. Cash and personal checks are not accepted.

During the review candidates will be presented with the questions the candidate incorrectly answered during the examination. Additionally, the candidate will be given the correct answer to the question. The purpose of the review is to allow the candidate to self-research the question to determine why the answer they selected was incorrect. If the candidate feels that there is an error in the question, the candidate may comment about the question during the review by writing down comments on the Review sheet.

All comments made are for the future benefit of candidates. PSI will review all comments and, if necessary, make immediate key changes (or item deletions). But, PSI will not, under any circumstances, retroactively change a grade of any prior candidate. There will not be any notification sent to you from PSI with regard to your review.

You may not be permitted to take any notes out of the review sessions. Please call (800) 733-9267 with any questions. The examination review fee is \$60 and it is one hour in length. **You must schedule the examination review within 30 days from the date you originally took the examination.**

## SCORE REPORTING

In order to pass the examinations, you must receive a score of at least 70%.

Your score will be given to you immediately following completion of the examination. The following summary describes the score reporting process:

- **On screen** - your score will appear immediately on the computer screen. This will happen automatically at the end of the time allowed for the examination;
  - If you **pass**, you will immediately receive a successful notification.
  - If you **do not pass**, you will receive a diagnostic report indicating your strengths and weaknesses by examination type with the score report.
- **On paper** - an unofficial score report will be printed at the examination site.

### DUPLICATE SCORE REPORTS

You may request a duplicate score report after your examination by emailing [scorereport@psionline.com](mailto:scorereport@psionline.com) or by calling 800-733-9267. The fee for a duplicate score report is \$15.

## TIPS FOR PREPARING FOR YOUR LICENSE EXAMINATION

The following suggestions will help you prepare for your examination.

- Planned preparation increases your likelihood of passing.
- Start with a current copy of this Candidate Information Bulletin and use the examination content outline as the basis of your study.
- Read study materials that cover all the topics in the content outline.
- Take notes on what you study. Putting information in writing helps you commit it to memory and it is also an excellent business practice. Discuss new terms or concepts as frequently as you can with colleagues. This will test your understanding and reinforce ideas.
- Your studies will be most effective if you study frequently, for periods of about 45 to 60 minutes. Concentration tends to wander when you study for longer periods of time.



## EXAMINATION REFERENCE MATERIAL AND CONTENT OUTLINE

If a test question answer could differ because of conflicting information in test reference sources, a legal requirement such as code, law, or regulation overrides any other reference. If two legal requirements appear to conflict, the state-specific code, law, or regulation overrides the national one. Information from sources on the test reference list override information from other sources or persons.

Many of the reference materials listed are available for purchase at [www.psionlinestore.com](http://www.psionlinestore.com) or by calling the PSI Online Store, toll-free, at (866) 589-3088.

Titles currently in stock are listed on the order form near the end of this candidate information bulletin.

### (S) ASBESTOS

#### SCOPE OF WORK

This classification covers renovation or demolition activities involving the repair, maintenance, removal, isolation, encapsulation, or enclosure of Regulated Asbestos Containing Materials (RACM) for any commercial, industrial, or institutional building, whether public or private. It also covers all types of residential building construction involving RACM during renovation or demolition activities.

# of Questions	% Required to Pass	Time Allowed
60	70	120 minutes

#### CONTENT OUTLINE

Subject Area	# of Items
General Asbestos	18
Respirators	10
Mini Enclosures and Glove Bag	5
Methods and Means	24
Laws and Regulations	2
Liens	1

#### REFERENCE LIST

The reference material listed below was used to prepare the questions for this examination. The examination may also contain questions based on trade knowledge or general industry practices. **Except for Code books**, you can base your answers on later editions of references as they become available. For Code questions, the examinations will be based **only** on the edition of the Code book that is listed.

Candidates may use a silent, non-printing, non-programmable calculator in the examination center. Candidates will also be provided with a magnifying glass upon request.

This examination is OPEN BOOK.

*The following reference materials are allowed in the examination center:*

- Federal Asbestos Regulations Manual, 2000, Professional Training Associates, Inc., 46 South Linden St., Suite C, Duquesne, PA 15110, (412) 460-0266, [www.ptainc.com](http://www.ptainc.com)
- Asbestos: Engineering Management and Control, 1988, Kenneth Cherry, Lewis Publishers, Inc., 121 South Main Street, Chelsea, MI 48118
- 29 CFR 1910.1001 - Asbestos, Occupational Safety and Health Administration, 800-321-6742 or 919-779-8560, <https://www.osha.gov/pls/publications/publication.html>
- Respiratory Protection Frequently Asked Questions, Occupational Safety and Health Administration, 800-321-6742 or 919-779-8560, [www.osha.gov/dte/library/respirators/faq.html](http://www.osha.gov/dte/library/respirators/faq.html)

*The following reference materials are not allowed in the examination center:*

- Asbestos Abatement & Management in Buildings Model Guide Specifications, 3rd Edition, 1996, National Institute of Building Sciences, 1201 L Street NW, Suite 400, Washington, DC 20005-4014, (202) 289-7800, [www.NIBS.org](http://www.NIBS.org), NIBS Document 2601-2
- Contractor's Guide to Business, Law and Project Management - North Carolina General Contractors Edition, 7th Edition, National Association of State Contractors Licensing Agencies (NASCLA), 23309 N. 17th Drive, Phoenix, Arizona 85027, Telephone: (623) 587-9519, Fax: (623) 587-9625, [www.nascla.org](http://www.nascla.org). (See order form at the end of this bulletin.)
- Laws and Regulations Applicable to General Contracting in the State of North Carolina, North Carolina Licensing Board for General Contractors, P.O. Box 17187, Raleigh, NC 27619-7987, (919) 571-4183, [www.nclbgc.org](http://www.nclbgc.org)

Candidates are responsible for bringing their own references to the examination center. If you are downloading from the Internet, you may bring this reference into the testing center with you as long as it is bound. You can have it spiral bound or you may hole-punch it and put it in a binder.

Reference materials may be highlighted, underlined, and/or indexed prior to the examination session. References may be tabbed/indexed with permanent tabs only. Reference books may not have removable tabs. The following is a list of tabs that can be placed on pages in code or reference books when taking North Carolina general contractor exams, as per PSI the examination vendor for the North Carolina Licensing Board. These tabs stick onto pages and will tear the page if you try to remove them. This is only a sample list. As long as the tabs are not easily removed from the pages are the criteria for acceptable tabs.

#### Acceptable Tabs

Permanent Plastic Tabs

Redi-Tag Self-Stick Permanent Adhesive Index Tabs

#### Unacceptable Tabs

Post-It Index Flags

Post-It Flags

References may not be written in prior to or during the examination session. Any candidate caught writing in the references during the examination will have the references confiscated and will be reported to the department. Furthermore, candidates are not permitted to bring in any



additional papers (loose or attached) with their approved references. Any additional materials will be removed from the references and confiscated.

- Handbook of Rigging, 5th Edition, 2009, W.E. Rossnagel, McGraw-Hill, P.O. Box 182605, Columbus, OH 43218-2605, (800) 338-3987, [www.McGraw-hill.com](http://www.McGraw-hill.com)

*The following reference materials are not allowed in the examination center:*

## (S) BORING AND TUNNELING

### SCOPE OF WORK

This classification covers the construction of underground or underwater passageways by digging or boring through and under the earth's surface, including the bracing and compacting of such passageways to make them safe for the purpose intended. It includes preparation of the ground surfaces at points of ingress and egress.

# of Questions	% Required to Pass	Time Allowed
60	70	120 minutes

### CONTENT OUTLINE

Subject Area	# of Items
Boring and Tunneling	22
Sitework	6
Concrete	10
Concrete Reinforcement	5
Hoisting and Rigging	5
Safety	5
One Call	2
Erosion and sedimentation control	2
Liens	1
Laws and Regulations	2

### REFERENCE LIST

The reference material listed below was used to prepare the questions for this examination. The examination may also contain questions based on trade knowledge or general industry practices. **Except for Code books**, you can base your answers on later editions of references as they become available. For Code questions, the examinations will be based **only** on the edition of the Code book that is listed.

Candidates may use a silent, non-printing, non-programmable calculator in the examination center. Candidates will also be provided with a magnifying glass upon request.

This examination is OPEN BOOK.

*The following reference materials are allowed in the examination center:*

- North Carolina Occupational Safety and Health Standards for the Construction Industry, with latest available amendments, North Carolina Department of Labor, Division of Occupational Safety and Health, Bureau of Education, Training and Technical Assistance, 111 Hillsborough Street, Raleigh, NC 27601-1092 (if you are planning to pick up the reference, you must call first), 919-807-2875 or 800-NC-LABOR, [www.nclabor.com](http://www.nclabor.com)

- North Carolina Administrative Code, Title 15A, Chapter 4 Sedimentation Control, as amended July 1, 2000, Sedimentation Control Commission, Archdale Building, 512 N. Salisbury Street, P.O. Box 27687, Raleigh, NC 27611, <http://www.cicacenter.org/pdf/ncsediment.pdf>
- North Carolina General Statutes Chapter 113A, Article 4 Sedimentation Pollution Control Act of 1973, as amended through October 2002, Sections 113A-50 to 113A-67, inclusive, [www.ncleg.net/EnactedLegislation/Statutes/HTML/ByArticle/Chapter\\_113A/Article\\_4.html](http://www.ncleg.net/EnactedLegislation/Statutes/HTML/ByArticle/Chapter_113A/Article_4.html)
- North Carolina One-Call Center Excavation Manual, North Carolina One-Call Center, (800) 632-4949, [http://www2.ncocc.org/ncocc/PDFs/Excavation\\_English.pdf](http://www2.ncocc.org/ncocc/PDFs/Excavation_English.pdf)
- Contractor's Guide to Business, Law and Project Management - North Carolina General Contractors Edition, 7th Edition, National Association of State Contractors Licensing Agencies (NASCLA), 23309 N. 17th Drive, Phoenix, Arizona 85027, Telephone: (623) 587-9519, Fax: (623) 587-9625, [www.nascla.org](http://www.nascla.org). (See order form at the end of this bulletin.)
- Pipe and Excavation Contracting, Dave Roberts, 2011, Craftsman Book Company, (800) 829-8123, [www.craftsman-book.com/products](http://www.craftsman-book.com/products)
- Laws and Regulations Applicable to General Contracting in the State of North Carolina, North Carolina Licensing Board for General Contractors, P.O. Box 17187, Raleigh, NC 27619-7987, (919) 571-4183, [www.nclbgc.org](http://www.nclbgc.org)
- Jacked Tunnel Design and Construction, 1998, Marco D. Boscardin, American Society of Civil Engineers, 1801 Alexander Bell Drive, Reston, VA 20191-4400, (800) 548-2723, [www.asce.org](http://www.asce.org)
- Standard Construction Guidelines for Microtunneling, 2001, American Society of Civil Engineers, 1801 Alexander Bell Drive, Reston, VA 20191-4400, (800) 548-2723, [www.asce.org](http://www.asce.org)
- Code of Practice for Tunnels Under Construction, 1991, Dames and Moore, [www.workcover.nsw.gov.au/NR/rdonlyres/BA459A8D-D048-4FE1-B144-7EFC36D27FB6/0/cop\\_tunnels\\_10.pdf](http://www.workcover.nsw.gov.au/NR/rdonlyres/BA459A8D-D048-4FE1-B144-7EFC36D27FB6/0/cop_tunnels_10.pdf)
- Cost Estimating for Underground Transit: Too Dangerous to "Guesstimate", 1997, Romero, Victor S. Romero & John M. Stolz, Jacobs Associates, 500 Sansome Street, Suite 700, San Francisco, CA 94111, (415) 434-1822, [www.jacobssf.com](http://www.jacobssf.com)
- Design and Control of Concrete Mixtures, 15<sup>th</sup> edition, 2011, Steven H. Kosmatka, William C. Panarese, Portland Cement Association, 5420 Old Orchard Road, Skokie, IL 60077-1083, 847-966-6200, [www.portcem.org](http://www.portcem.org)
- Instructional Manual for Training and Certification of Field Personnel for Unbonded Post-Tensioning, 3<sup>rd</sup> Edition, 2003, Post-Tensioning Institute, 8601 North Black Canyon Highway, Suite 103, Phoenix, AZ 85021, (602) 870-7540, [www.post-tensioning.org](http://www.post-tensioning.org)





- Placing Reinforcing Bars, Recommended Practices, 2011, 9th edition, Author- Concrete Reinforcing Steel Institute, Publisher- Concrete Reinforcing Steel Institute, 933 North Plum Grove Rd, Schaumburg, IL 60173, Phone (800) 328-6306, [www.crsi.org](http://www.crsi.org)

Candidates are responsible for bringing their own references to the examination center. If you are downloading from the Internet, you may bring this reference into the testing center with you as long as it is bound. You can have it spiral bound or you may hole-punch it and put it in a binder.

Reference materials may be highlighted, underlined, and/or indexed prior to the examination session. References may be tabbed/indexed with permanent tabs only. Reference books may not have removable tabs. The following is a list of tabs that can be placed on pages in code or reference books when taking North Carolina general contractor exams, as per PSI the examination vendor for the North Carolina Licensing Board. These tabs stick onto pages and will tear the page if you try to remove them. This is only a sample list. As long as the tabs are not easily removed from the pages are the criteria for acceptable tabs.

**Acceptable Tabs**

- Permanent Plastic Tabs
- Redi-Tag Self-Stick Permanent Adhesive Index Tabs

**Unacceptable Tabs**

- Post-It Index Flags
- Post-It Flags

References may not be written in prior to or during the examination session. Any candidate caught writing in the references during the examination will have the references confiscated and will be reported to the department. Furthermore, candidates are not permitted to bring in any additional papers (loose or attached) with their approved references. Any additional materials will be removed from the references and confiscated.

**BUILDING CONTRACTOR**

**SCOPE OF WORK**

This classification covers all building construction activity including: commercial, industrial, institutional, and all residential building construction. It includes parking decks; all site work, grading and paving of parking lots, driveways, sidewalks, and gutters; storm drainage, retaining or screen walls, and hardware and accessory structures; and indoor and outdoor recreational facilities including natural and artificial surface athletic fields, running tracks, bleachers and seating. It also covers work done under the specialty classifications of S(Concrete Construction), S(Insulation), S(Interior Construction), S(Marine Construction), S(Masonry Construction), S(Roofing), S(Metal Erection), S(Swimming Pools), and S(Asbestos).

# of Questions	% Required to Pass	Time Allowed
90	70	200 minutes

**CONTENT OUTLINE**

Subject Area	# of Items
Site Work	6
Concrete	13
Masonry	6
Metals	12
Carpentry	7
Roofing	6
Associated Trades	3
Business and Law	7
Safety	4
Estimating, Plan Reading and General Building Code Requirements	14
One Call	2
Erosion and Sedimentation Control	2
Licensing	2
Liens	1
Sports Fields	5

**REFERENCE LIST**

The reference material listed below was used to prepare the questions for this examination. The examination may also contain questions based on trade knowledge or general industry practices. Except for Code books, you can base your answers on later editions of references as they become available. For Code questions, the examinations will be based only on the edition of the Code book that is listed.

Candidates may use a silent, non-printing, non-programmable calculator in the examination center. Candidates will also be provided with a magnifying glass upon request.

This examination is OPEN BOOK.

*The following reference materials are allowed in the examination center:*

- Sports Fields Design, Construction and Maintenance, Second Edition, 2010, John Wiley & Sons, Inc. (800) 762-2974, [www.wiley.com](http://www.wiley.com)
- North Carolina Occupational Safety and Health Standards for the Construction Industry, with latest available amendments, North Carolina Department of Labor, Division of Occupational Safety and Health, Bureau of Education, Training and Technical Assistance, 111 Hillsborough Street, Raleigh, NC 27601-1092 (if you are planning to pick up the reference, you must call first), 919-807-2875 or 800-NC-LABOR, [www.nclabor.com](http://www.nclabor.com)
- Contractor’s Guide to Business, Law and Project Management - North Carolina General Contractors Edition, 7th Edition, National Association of State Contractors Licensing Agencies (NASCLA), 23309 N. 17th Drive, Phoenix, Arizona 85027, Telephone: (623) 587-9519, Fax: (623) 587-9625, [www.nascla.org](http://www.nascla.org). (See order form at the end of this bulletin.)
- North Carolina State Building Code, 2012, North Carolina Department of Insurance, P.O. Box 26387, Raleigh, NC 27611, (919) 661-5880, [www.ncdoi.com](http://www.ncdoi.com)
- ACI 530/530.1-11 or ACI 530/530.1-13 (2011 or 2013): Building Code Requirements and Specification for Masonry Structures and Companion Commentaries, American Concrete Institute, (248) 848-3700, [www.concrete.org](http://www.concrete.org)



- *ACI 318-11 or ACI 318-14 (2011 or 2014): Building Code Requirements for Structural Concrete and Commentary*, American Concrete Institute, (248) 848-3700, [www.concrete.org](http://www.concrete.org)
- North Carolina State Building Code: Administrative Code and Policies, 2012, International Code Council, (800) 786-4452, [www.iccsafe.org](http://www.iccsafe.org)
- ANSI Accessible and Usable Buildings and Facilities, 2009, American National Standards Institute, 1819 L Street NW, Washington, DC 20036, (202) 293-8020, [www.ansi.org](http://www.ansi.org)

The following reference materials are not allowed in the examination center:

- Technical Digest No. 9 - Handling and Erection of Steel Joists and Joist Girders, 3rd Edition, 2008, Steel Joint Institute, 234 W. Cheves Street, Florence, SC 29501, Phone: (843) 407-4091, Fax (843) 407-4044, [www.steeljoist.org](http://www.steeljoist.org).
- Carpentry and Building Construction, 2010 or 2016 (Student Edition), John L. Feirer and Mark D. Feirer, McGraw-Hill, [www.mheducation.com](http://www.mheducation.com)
- Design and Control of Concrete Mixtures, 15<sup>th</sup> edition, 2011, Steven H. Kosmatka, William C. Panarese, Portland Cement Association, 5420 Old Orchard Road, Skokie, IL 60077-1083, 847-966-6200, [www.portcem.org](http://www.portcem.org)
- Pipe and Excavation Contracting, Dave Roberts, 2011, Craftsman Book Company, (800) 829-8123, [www.craftsman-book.com/products](http://www.craftsman-book.com/products)
- Roofing Construction & Estimating, 1995, Atcheson, Daniel, Craftsman Book Company, P.O. Box 6500, Carlsbad, CA 92018, (800) 829-8123, [www.craftsman-book.com](http://www.craftsman-book.com)
- Instructional Manual for Training and Certification of Field Personnel for Unbonded Post-Tensioning, 3<sup>rd</sup> Edition, 2003, Post-Tensioning Institute, 8601 North Black Canyon Highway, Suite 103, Phoenix, AZ 85021, (602) 870-7540, [www.post-tensioning.org](http://www.post-tensioning.org)
- *Modern Masonry - Brick, Block, Stone*, Clois E. Kicklighter, 8th edition (2015). The Goodheart-Willcox Company, (800) 323-0440, [www.g-w.com](http://www.g-w.com)
- North Carolina One-Call Center Excavation Manual, North Carolina One-Call Center, (800) 632-4949, [www2.ncocc.org/ncocc/PDFs/Excavation\\_English.pdf](http://www2.ncocc.org/ncocc/PDFs/Excavation_English.pdf)
- North Carolina Administrative Code, Title 15A, Chapter 4 Sedimentation Control, as amended July 1, 2000, Sedimentation Control Commission, Archdale Building, 512 N. Salisbury Street, P.O. Box 27687, Raleigh, NC 27611, <http://www.cicacenter.org/pdf/ncsediment.pdf>
- North Carolina General Statutes Chapter 113A, Article 4 Sedimentation Pollution Control Act of 1973, as amended through October 2002, Sections 113A-50 to 113A-67, inclusive, [www.ncleg.net/EnactedLegislation/Statutes/HTML/ByArticle/Chapter\\_113A/Article\\_4.html](http://www.ncleg.net/EnactedLegislation/Statutes/HTML/ByArticle/Chapter_113A/Article_4.html)
- Laws and Regulations Applicable to General Contracting in the State of North Carolina, North Carolina Licensing Board for General Contractors, P.O. Box 17187, Raleigh, NC 27619-7987, (919) 571-4183, [www.nclbgc.org](http://www.nclbgc.org)
- SDI Manual of Construction with Steel Deck, 2006, 2nd Edition, Steel Deck Institute, (847) 458-4647, [www.sdi.org](http://www.sdi.org)

Candidates are responsible for bringing their own references to the examination center. If you are downloading from the Internet, you may bring this reference into the testing center with you as long as it is bound. You can have it spiral bound or you may hole-punch it and put it in a binder.

Reference materials may be highlighted, underlined, and/or indexed prior to the examination session. References may be tabbed/indexed with permanent tabs only. Reference books may not have removable tabs. The following is a list of tabs that can be placed on pages in code or reference books when taking North Carolina general contractor exams, as per PSI the examination vendor for the North Carolina Licensing Board. These tabs stick onto pages and will tear the page if you try to remove them. This is only a sample list. As long as the tabs are not easily removed from the pages are the criteria for acceptable tabs.

#### Acceptable Tabs

Permanent Plastic Tabs

Redi-Tag Self-Stick Permanent Adhesive Index Tabs

#### Unacceptable Tabs

Post-It Index Flags

Post-It Flags

References may not be written in prior to or during the examination session. Any candidate caught writing in the references during the examination will have the references confiscated and will be reported to the department. Furthermore, candidates are not permitted to bring in any additional papers (loose or attached) with their approved references. Any additional materials will be removed from the references and confiscated.

## (PU) COMMUNICATIONS

### SCOPE OF WORK

his classification covers the installation of the following: (i) all types of pole lines, and aerial and underground distribution cable for telephone systems; (ii) aerial and underground distribution cable for cable TV and master antenna TV systems capable of transmitting R.F. signals; (iii) underground conduit and communication cable including fiber optic cable; and (iv) microwave systems and towers, including foundations and excavations where required, when the microwave systems are being used for the purpose of transmitting R.F. signals; and installation of PCS or cellular telephone towers and sites.

# of Questions	% Required to Pass	Time Allowed
45	70	120 minutes

### CONTENT OUTLINE

Subject Area	# of Items
MATV and Cable TV systems	7
Antennas	7
Foundations and Sitework	8
Steel Erection	8
Safety	6
Erosion and Sedimentation Control	2
One Call	2
Underground Cabling	2
Liens	1
Licensing and Regulations	2



## REFERENCE LIST

The reference material listed below was used to prepare the questions for this examination. The examination may also contain questions based on trade knowledge or general industry practices. **Except for Code books**, you can base your answers on later editions of references as they become available. For Code questions, the examinations will be based **only** on the edition of the Code book that is listed.

Candidates may use a silent, non-printing, non-programmable calculator in the examination center. Candidates will also be provided with a magnifying glass upon request.

This examination is OPEN BOOK.

*The following reference materials are allowed in the examination center:*

- North Carolina Occupational Safety and Health Standards for the Construction Industry, with latest available amendments, North Carolina Department of Labor, Division of Occupational Safety and Health, Bureau of Education, Training and Technical Assistance, 111 Hillsborough Street, Raleigh, NC 27601-1092 (if you are planning to pick up the reference, you must call first), 919-807-2875 or 800-NC-LABOR, [www.nclabor.com](http://www.nclabor.com)

*The following reference materials are not allowed in the examination center:*

- Contractor's Guide to Business, Law and Project Management - North Carolina General Contractors Edition, 7th Edition, N National Association of State Contractors Licensing Agencies (NASCLA), 23309 N. 17th Drive, Phoenix, Arizona 85027, Telephone: (623) 587-9519, Fax: (623) 587-9625, [www.nascla.org](http://www.nascla.org). (See order form at the end of this bulletin.)
- Antenna Toolkit, 2<sup>nd</sup> Edition, 2001, Joe Carr, Butterworth-Heinemann (Reed Publishing), 313 Washington Street, Newton, MA 02158-1626, (781) 221-2212, [www.bh.com](http://www.bh.com)
- North Carolina Administrative Code, Title 15A, Chapter 4 Sedimentation Control, as amended July 1, 2000, Sedimentation Control Commission, Archdale Building, 512 N. Salisbury Street, P.O. Box 27687, Raleigh, NC 27611, <http://www.cicacenter.org/pdf/ncsediment.pdf>
- North Carolina General Statutes Chapter 113A, Article 4 Sedimentation Pollution Control Act of 1973, as amended through October 2002, Sections 113A-50 to 113A-67, inclusive, [www.ncleg.net/EnactedLegislation/Statutes/HTML/BySection/Chapter\\_113A/GS\\_113A-4.html](http://www.ncleg.net/EnactedLegislation/Statutes/HTML/BySection/Chapter_113A/GS_113A-4.html)
- Design and Control of Concrete Mixtures, 15<sup>th</sup> edition, 2011, Steven H. Kosmatka, William C. Panarese, Portland Cement Association, 5420 Old Orchard Road, Skokie, IL 60077-1083, 847-966-6200, [www.portcem.org](http://www.portcem.org)
- Modern Welding*, 2013, 11<sup>th</sup> Edition, Althouse/Turnquist/Bowditch/Bowditch/Bowditch, 978-1-60525-795-2, The Goodheart-Willcox Company, Inc., 18604 West Creek Dr., Tinley Park, IL 60477-6243, (800) 323-0440, [www.g-w.com](http://www.g-w.com)
- North Carolina One-Call Center Excavation Manual, North Carolina One-Call Center, (800) 632-4949, [www2.ncocc.org/ncocc/PDFs/Excavation\\_English.pdf](http://www2.ncocc.org/ncocc/PDFs/Excavation_English.pdf)
- Pipe and Excavation Contracting, Dave Roberts, 2011, Craftsman Book Company, (800) 829-8123, [www.craftsman-book.com/products](http://www.craftsman-book.com/products)

- Data, Voice, and Video Cabling, 3rd Edition, 2009, The Fiber Optic Association, Jim Hayes and Paul Rosenberg, [www.cengage.com](http://www.cengage.com)
- Laws and Regulations Applicable to General Contracting in the State of North Carolina, North Carolina Licensing Board for General Contractors, P.O. Box 17187, Raleigh, NC 27619-7987, (919) 571-4183, [www.nclbgc.org](http://www.nclbgc.org)

Candidates are responsible for bringing their own references to the examination center. If you are downloading from the Internet, you may bring this reference into the testing center with you as long as it is bound. You can have it spiral bound or you may hole-punch it and put it in a binder.

Reference materials may be highlighted, underlined, and/or indexed prior to the examination session. References may be tabbed/indexed with permanent tabs only. Reference books may not have removable tabs. The following is a list of tabs that can be placed on pages in code or reference books when taking North Carolina general contractor exams, as per PSI the examination vendor for the North Carolina Licensing Board. These tabs stick onto pages and will tear the page if you try to remove them. This is only a sample list. As long as the tabs are not easily removed from the pages are the criteria for acceptable tabs.

### Acceptable Tabs

Permanent Plastic Tabs

Redi-Tag Self-Stick Permanent Adhesive Index Tabs

### Unacceptable Tabs

Post-It Index Flags

Post-It Flags

References may not be written in prior to or during the examination session. Any candidate caught writing in the references during the examination will have the references confiscated and will be reported to the department. Furthermore, candidates are not permitted to bring in any additional papers (loose or attached) with their approved references. Any additional materials will be removed from the references and confiscated.

---

## (S) CONCRETE CONSTRUCTION

### SCOPE OF WORK

This classification covers the construction and installation of foundations, pre-cast silos and other concrete tanks or receptacles, prestressed components, and gunite applications, but excludes bridges, streets, side-walks, curbs, gutters, driveways, parking lots, and highways.

# of Questions	% Required to Pass	Time Allowed
50	70	120 minutes



## CONTENT OUTLINE

Subject Area	# of Items
Safety	5
Concrete Earthwork	3
Concrete	11
Concrete Reinforcement	9
Concrete Formwork	10
Concrete Cutting	3
Pre-cast Pre-stressed Concrete	4
Laws and Regulations	2
Liens	1
General Building Code Requirements	2

## REFERENCE LIST

The reference material listed below was used to prepare the questions for this examination. The examination may also contain questions based on trade knowledge or general industry practices. **Except for Code books**, you can base your answers on later editions of references as they become available. For Code questions, the examinations will be based **only** on the edition of the Code book that is listed.

Candidates may use a silent, non-printing, non-programmable calculator in the examination center. Candidates will also be provided with a magnifying glass upon request.

This examination is OPEN BOOK.

*The following reference materials are allowed in the examination center:*

- North Carolina Occupational Safety and Health Standards for the Construction Industry, with latest available amendments, North Carolina Department of Labor, Division of Occupational Safety and Health, Bureau of Education, Training and Technical Assistance, 111 Hillsborough Street, Raleigh, NC 27601-1092 (if you are planning to pick up the reference, you must call first), 919-807-2875 or 800-NC-LABOR, [www.nclabor.com](http://www.nclabor.com)
- North Carolina State Building Code, 2012, North Carolina Department of Insurance, P.O. Box 26387, Raleigh, NC 27611, (919) 661-5880, [www.ncdoi.com](http://www.ncdoi.com)*
- ACI 318-14: Building Code Requirements for Structural Concrete and Commentary*, American Concrete Institute, (248) 848-3700, [www.concrete.org](http://www.concrete.org)
- North Carolina State Building Code: Administrative Code and Policies, 2012, International Code Council, (800) 786-4452, [www.iccsafe.org](http://www.iccsafe.org)*

*The following reference materials are not allowed in the examination center:*

- Formwork for Concrete, 2005, 7<sup>th</sup> Edition, Hurd, M.K., American Concrete Institute, 38800 International Way/ Country Club Drive, P.O. Box 9094, Farmington Hills, MI 48333, (248) 848-3700, [www.aci-int.org/](http://www.aci-int.org/), Library of Congress # 95-78585
- Design and Control of Concrete Mixtures, 15<sup>th</sup> edition, 2011, Steven H. Kosmatka, William C. Panarese, Portland Cement Association, 5420 Old Orchard Road, Skokie, IL 60077-1083, 847-966-6200, [www.portcem.org](http://www.portcem.org)

- Sawcutting Joints in Concrete, Bruce A. Suprenant, 1995, Concrete Construction Magazine, (773) 824-2400, <ftp://imgs.ebuild.com/woc/C950054.pdf>
- Sawcutting Concrete Flatwork, Rosalie Johnston, 1994, Concrete Construction Magazine, (773) 824-2400, <ftp://imgs.ebuild.com/woc/C940483.pdf>
- Taking the Tedium Out of Cutting, 1981, Concrete Construction Magazine, (773) 824-2400, <ftp://imgs.ebuild.com/woc/C810049.pdf>
- Tips for Cutting Concrete, 1987, Concrete Construction Magazine, (773) 824-2400, <ftp://imgs.ebuild.com/woc/C870626.pdf>
- Erectors' Manual - Standards and Guidelines for the Erection of PreCast Concrete Products, 2<sup>nd</sup> Edition, 1999, Precast/Prestressed Concrete Institute (PCI), (312) 786-0300, [info@pci.org](mailto:info@pci.org)
- Contractor's Guide to Business, Law and Project Management - North Carolina General Contractors Edition, 7th Edition, National Association of State Contractors Licensing Agencies (NASCLA), 23309 N. 17th Drive, Phoenix, Arizona 85027, Telephone: (623) 587-9519, Fax: (623) 587-9625, [www.nascla.org](http://www.nascla.org).
- Laws and Regulations Applicable to General Contracting in the State of North Carolina, North Carolina Licensing Board for General Contractors, P.O. Box 17187, Raleigh, NC 27619-7987, (919) 571-4183, [www.nclbgc.org](http://www.nclbgc.org)
- Placing Reinforcing Bars, Recommended Practices, 2011, 9th edition, Author- Concrete Reinforcing Steel Institute, Publisher- Concrete Reinforcing Steel Institute, 933 North Plum Grove Rd, Schaumburg, IL 60173, Phone (800) 328-6306, [www.crsi.org](http://www.crsi.org)

Candidates are responsible for bringing their own references to the examination center. If you are downloading from the Internet, you may bring this reference into the testing center with you as long as it is bound. You can have it spiral bound or you may hole-punch it and put it in a binder.

Reference materials may be highlighted, underlined, and/or indexed prior to the examination session. References may be tabbed/indexed with permanent tabs only. Reference books may not have removable tabs. The following is a list of tabs that can be placed on pages in code or reference books when taking North Carolina general contractor exams, as per PSI the examination vendor for the North Carolina Licensing Board. These tabs stick onto pages and will tear the page if you try to remove them. This is only a sample list. As long as the tabs are not easily removed from the pages are the criteria for acceptable tabs.

### Acceptable Tabs

Permanent Plastic Tabs

Redi-Tag Self-Stick Permanent Adhesive Index Tabs

### Unacceptable Tabs

Post-It Index Flags

Post-It Flags

References may not be written in prior to or during the examination session. Any candidate caught writing in the references during the examination will have the references confiscated and will be reported to the department. Furthermore, candidates are not permitted to bring in any additional papers (loose or attached) with their approved references. Any additional materials will be removed from the references and confiscated.



## (PU) ELECTRICAL -- AHEAD OF POINT OF DELIVERY

### SCOPE OF WORK

This classification covers the construction, installation, alteration, maintenance, or repair of an electrical wiring system, including sub-stations or components thereof, which is or is intended to be owned, operated and maintained by an electric power supplier, such as a public or private utility, a utility cooperative, or any other properly franchised electric power supplier, for the purpose of furnishing electrical services to one or more customers.

# of Questions	% Required to Pass	Time Allowed
50	70	120 minutes

### CONTENT OUTLINE

Subject Area	# of Items
Transformers	6
Electrical Knowledge	6
Conductors	7
Overhead Lines	5
Underground Lines	3
Equipment and Safety	10
Grounding Methods	3
Service Drops and Laterals	1
Poles and Structures	3
Electric Supply Stations	3
Laws and Regulations	2
Liens	1

### REFERENCE LIST

The reference material listed below was used to prepare the questions for this examination. The examination may also contain questions based on trade knowledge or general industry practices. **Except for Code books**, you can base your answers on later editions of references as they become available. For Code questions, the examinations will be based **only** on the edition of the Code book that is listed.

Candidates may use a silent, non-printing, non-programmable calculator in the examination center. Candidates will also be provided with a magnifying glass upon request.

This examination is OPEN BOOK.

*The following reference materials are allowed in the examination center:*

- National Electrical Safety Code 2007, Institute of Electrical and Electronics Engineers, Inc., 345 East 47th Street, New York, NY 10017-2394, (732) 981-0060.
- Lineman's and Cableman's Handbook, Shoemaker and Mack, 12th Edition, 2011, McGraw Hill, 800-262-4729, [shop.mcgraw-hill.com](http://shop.mcgraw-hill.com)

- National Electrical Code, 2008, National Fire Protection Association, 1 Batterymarch, Quincy, MA 02269-9101, (800) 344-3555, [www.nfpa.org](http://www.nfpa.org) or the National Electrical Code Handbook
- North Carolina Occupational Safety and Health Standards for the Construction Industry, with latest available amendments, North Carolina Department of Labor, Division of Occupational Safety and Health, Bureau of Education, Training and Technical Assistance, 111 Hillsborough Street, Raleigh, NC 27601-1092 (if you are planning to pick up the reference, you must call first), 919-807-2875 or 800-NC-LABOR, [www.nclabor.com](http://www.nclabor.com)

*The following reference materials are not allowed in the examination center:*

- Contractor's Guide to Business, Law and Project Management - North Carolina General Contractors Edition, 7th Edition, National Association of State Contractors Licensing Agencies (NASCLA), 23309 N. 17th Drive, Phoenix, Arizona 85027, Telephone: (623) 587-9519, Fax: (623) 587-9625, [www.nascla.org](http://www.nascla.org). (See order form at the end of this bulletin.)
- American Electricians' Handbook, 16th Edition, 2013, McGraw-Hill, (800) 262-4729, [shop.mcgraw-hill.com](http://shop.mcgraw-hill.com)
- Laws and Regulations Applicable to General Contracting in the State of North Carolina, North Carolina Licensing Board for General Contractors, P.O. Box 17187, Raleigh, NC 27619-7987, (919) 571-4183, [www.nclbnc.org](http://www.nclbnc.org)

Candidates are responsible for bringing their own references to the examination center. If you are downloading from the Internet, you may bring this reference into the testing center with you as long as it is bound. You can have it spiral bound or you may hole-punch it and put it in a binder.

Reference materials may be highlighted, underlined, and/or indexed prior to the examination session. References may be tabbed/indexed with permanent tabs only. Reference books may not have removable tabs. The following is a list of tabs that can be placed on pages in code or reference books when taking North Carolina general contractor exams, as per PSI the examination vendor for the North Carolina Licensing Board. These tabs stick onto pages and will tear the page if you try to remove them. This is only a sample list. As long as the tabs are not easily removed from the pages are the criteria for acceptable tabs.

#### Acceptable Tabs

Permanent Plastic Tabs

Redi-Tag Self-Stick Permanent Adhesive Index Tabs

#### Unacceptable Tabs

Post-It Index Flags

Post-It Flags

References may not be written in prior to or during the examination session. Any candidate caught writing in the references during the examination will have the references confiscated and will be reported to the department. Furthermore, candidates are not permitted to bring in any additional papers (loose or attached) with their approved references. Any additional materials will be removed from the references and confiscated.



## (PU) FUEL DISTRIBUTION

### SCOPE OF WORK

This classification covers the construction, installation, alteration, maintenance, or repair of systems for distribution of petroleum fuels, petroleum distillates, natural gas, chemicals, and slurries through pipeline from one station to another. It includes all excavating, trenching, and backfilling in connection therewith. It covers the installation, replacement and removal of above ground and below ground fuel storage tanks.

# of Questions	% Required to Pass	Time Allowed
60	70	120 minutes

### CONTENT OUTLINE

Subject Area	# of Items
Excavation	10
Tank and Vaults	12
Piping, Pumps, and Controls	11
Troubleshooting and Maintenance	2
Safety and Fire Prevention	8
Leak Detection and Monitoring Systems	3
Erosion and Sedimentation Control	3
One Call	2
Laws and Regulations	2
Liens	1
Gas	6

### REFERENCE LIST

The reference material listed below was used to prepare the questions for this examination. The examination may also contain questions based on trade knowledge or general industry practices. **Except for Code books**, you can base your answers on later editions of references as they become available. For Code questions, the examinations will be based **only** on the edition of the Code book that is listed.

Candidates may use a silent, non-printing, non-programmable calculator in the examination center. Candidates will also be provided with a magnifying glass upon request.

This examination is OPEN BOOK.

*The following reference materials are allowed in the examination center:*

- North Carolina Occupational Safety and Health Standards for the Construction Industry, with latest available amendments, North Carolina Department of Labor, Division of Occupational Safety and Health, Bureau of Education, Training and Technical Assistance, 111 Hillsborough Street, Raleigh, NC 27601-1092 (if you are planning to pick up the reference, you must call first), 919-807-2875 or 800-NC-LABOR, [www.nclabor.com](http://www.nclabor.com)
- NFPA 30, Flammable and Combustible Liquids Code, 2015 or earlier, National Fire Protection Association, 1 Batterymarch Park, Quincy, MA 02169, (800) 344-3555, [www.nfpa.org](http://www.nfpa.org)

- NFPA 30A, Code for Motor Fuel Dispensing Facilities and Repair Garages, 2015 or earlier, National Fire Protection Association, 1 Batterymarch Park, Quincy, MA 02169, (800) 344-3555, [www.nfpa.org](http://www.nfpa.org)
- Recommended Practices for Installation of Underground Liquid Storage Systems (RP100), 2011, Petroleum Equipment Institute, 6514 East 69th Street, Tulsa, OK 74133, (918) 494-9696, [www.pei.org](http://www.pei.org)
- Recommended Practices for Installation of Aboveground Storage Systems for Motor Vehicle Refueling (RP200), 2013, Petroleum Equipment Institute, 6514 East 69th Street, Tulsa, OK 74133, (918) 494-9696, [www.pei.org](http://www.pei.org)
- Recommended Procedure for Testing Electrical Continuity of Fuel-Dispensing Hanging Hardware (RP400), 2002, Petroleum Equipment Institute, 6514 East 69th Street, Tulsa, OK 74133, (918) 494-9696, [www.pei.org](http://www.pei.org)
- ASME Code for Pressure Piping - B31.8 - Gas Transmission and Distribution Piping Systems, 2014, American Society of Mechanical Engineers, Three Park Avenue, New York, NY 10065, (800) 843-2763, [www.asme.org](http://www.asme.org)

*The following reference materials are not allowed in the examination center:*

- North Carolina Administrative Code, Title 15A, Chapter 4 Sedimentation Control, as amended July 1, 2000, Sedimentation Control Commission, Archdale Building, 512 N. Salisbury Street, P.O. Box 27687, Raleigh, NC 27611, <http://www.cicacenter.org/pdf/ncsediment.pdf>
- North Carolina General Statutes Chapter 113A, Article 4 Sedimentation Pollution Control Act of 1973, as amended through October 2002, Sections 113A-50 to 113A-67, inclusive, [www.ncleg.net/EnactedLegislation/Statutes/HTML/BySection/Chapter\\_113A/GS\\_113A-4.html](http://www.ncleg.net/EnactedLegislation/Statutes/HTML/BySection/Chapter_113A/GS_113A-4.html)
- North Carolina One-Call Center Excavation Manual, North Carolina One-Call Center, (800) 632-4949, [http://www2.ncocc.org/ncocc/PDFs/Excavation\\_English.pdf](http://www2.ncocc.org/ncocc/PDFs/Excavation_English.pdf)
- Contractor's Guide to Business, Law and Project Management - North Carolina General Contractors Edition, 7th Edition, National Association of State Contractors Licensing Agencies (NASCLA), 23309 N. 17th Drive, Phoenix, Arizona 85027, Telephone: (623) 587-9519, Fax: (623) 587-9625, [www.nascla.org](http://www.nascla.org). (See order form at the end of this bulletin.)
- Pipe and Excavation Contracting, Dave Roberts, 2011, Craftsman Book Company, (800) 829-8123, [www.craftsman-book.com/products](http://www.craftsman-book.com/products).
- Laws and Regulations Applicable to General Contracting in the State of North Carolina, North Carolina Licensing Board for General Contractors, P.O. Box 17187, Raleigh, NC 27619-7987, (919) 571-4183, [www.nclbnc.org](http://www.nclbnc.org)
- Petroleum Equipment Lexicon: The definitive dictionary of terms used in petroleum marketing operations, 1995, Petroleum Equipment Institute, 6514 East 69th Street, Tulsa, OK 74133, (918) 494-9696, [www.pei.org](http://www.pei.org)

Candidates are responsible for bringing their own references to the examination center. If you are downloading from the Internet, you may bring this reference into the testing center with you as long as it is bound. You can have it spiral bound or Reference materials may be highlighted, underlined, and/or indexed prior to the examination session. References may be tabbed/indexed with permanent tabs only. Reference books may not have removable tabs. The following is a list of tabs that can be placed on pages in code or reference books when taking North Carolina general contractor exams, as per PSI the examination vendor for the North Carolina Licensing Board.



These tabs stick onto pages and will tear the page if you try to remove them. This is only a sample list. As long as the tabs are not easily removed from the pages are the criteria for acceptable tabs.

**Acceptable Tabs**

Permanent Plastic Tabs

Redi-Tag Self-Stick Permanent Adhesive Index Tabs

**Unacceptable Tabs**

Post-It Index Flags

Post-It Flags

References may not be written in prior to or during the examination session. Any candidate caught writing in the references during the examination will have the references confiscated and will be reported to the department. Furthermore, candidates are not permitted to bring in any additional papers (loose or attached) with their approved references. Any additional materials will be removed from the references and confiscated.

This examination is OPEN BOOK.

*The following reference materials are allowed in the examination center:*

- North Carolina Occupational Safety and Health Standards for the Construction Industry, with latest available amendments, North Carolina Department of Labor, Division of Occupational Safety and Health, Bureau of Education, Training and Technical Assistance, 111 Hillsborough Street, Raleigh, NC 27601-1092 (if you are planning to pick up the reference, you must call first), 919-807-2875 or 800-NC-LABOR, [www.nclabor.com](http://www.nclabor.com)
- North Carolina Standard Specifications for Roads and Structures, 2006, North Carolina Department of Transportation, 1500 Mail Service Center, Raleigh, NC 27612, (877) 368-4968, [www.ncdot.org/doh/preconstruct/ps/specifications/english/2006.html](http://www.ncdot.org/doh/preconstruct/ps/specifications/english/2006.html)

*The following reference materials are not allowed in the examination center:*

- North Carolina Administrative Code, Title 15A, Chapter 4 Sedimentation Control, as amended July 1, 2000, Sedimentation Control Commission, Archdale Building, 512 N. Salisbury Street, P.O. Box 27687, Raleigh, NC 27611, <http://www.cicacenter.org/pdf/ncsediment.pdf>
- North Carolina General Statutes Chapter 113A, Article 4 Sedimentation Pollution Control Act of 1973, as amended through October 2002, Sections 113A-50 to 113A-67, inclusive, [www.ncleg.net/EnactedLegislation/Statutes/HTML/BySection/Chapter\\_113A/GS\\_113A-4.html](http://www.ncleg.net/EnactedLegislation/Statutes/HTML/BySection/Chapter_113A/GS_113A-4.html)
- North Carolina One-Call Center Excavation Manual, North Carolina One-Call Center, (800) 632-4949, [http://www2.ncocc.org/ncocc/PDFs/Excavation\\_English.pdf](http://www2.ncocc.org/ncocc/PDFs/Excavation_English.pdf)
- Contractor's Guide to Business, Law and Project Management - North Carolina General Contractors Edition, 7th Edition, National Association of State Contractors Licensing Agencies (NASCLA), 23309 N. 17th Drive, Phoenix, Arizona 85027, Telephone: (623) 587-9519, Fax: (623) 587-9625, [www.nascla.org](http://www.nascla.org). (See order form at the end of this bulletin.)
- Pipe and Excavation Contracting, Dave Roberts, 2011, Craftsman Book Company, (800) 829-8123, [www.craftsman-book.com/products](http://www.craftsman-book.com/products)
- Laws and Regulations Applicable to General Contracting in the State of North Carolina, North Carolina Licensing Board for General Contractors, P.O. Box 17187, Raleigh, NC 27619-7987, (919) 571-4183, [www.nclbgc.org](http://www.nclbgc.org)

**(H) GRADING AND EXCAVATING**

**SCOPE OF WORK**

This classification covers the digging, moving and placing of materials forming the surface of the earth, excluding air and water, in such a manner that the cut, fill, excavation, grade, trench, backfill, or any similar operation can be executed with the use of hand and power tools and machines commonly used for these types of digging, moving, and material placing. It covers work on earthen dams and the use of explosives used in connection with all or any part of the activities described in this Subparagraph. It also includes clearing and grubbing, and erosion control activities.

# of Questions	% Required to Pass	Time Allowed
45	70	120 minutes

**CONTENT OUTLINE**

Subject Area	# of Items
General Knowledge and Regulations	9
Excavating and Grading	18
Safety - Code of Federal Regulations	6
Lien Law	1
Licensing and Regulations	2
One Call	3
Erosion and Sedimentation Control	6

**REFERENCE LIST**

The reference material listed below was used to prepare the questions for this examination. The examination may also contain questions based on trade knowledge or general industry practices. **Except for Code books**, you can base your answers on later editions of references as they become available. For Code questions, the examinations will be based **only** on the edition of the Code book that is listed.

Candidates may use a silent, non-printing, non-programmable calculator in the examination center. Candidates will also be provided with a magnifying glass upon request.

Candidates are responsible for bringing their own references to the examination center. If you are downloading from the Internet, you may bring this reference into the testing center with you as long as it is bound. You can have it spiral bound or you may hole-punch it and put it in a binder.

Reference materials may be highlighted, underlined, and/or indexed prior to the examination session. References may be tabbed/indexed with permanent tabs only. Reference books may not have removable tabs. The following is a list of tabs that can be placed on pages in code or reference books when taking North Carolina general contractor exams, as per PSI the examination vendor for the North Carolina Licensing Board. These tabs stick onto pages and will tear the page if you try to remove them. This is only a sample list. As long as the tabs are



not easily removed from the pages are the criteria for acceptable tabs.

**Acceptable Tabs**

Permanent Plastic Tabs  
Redi-Tag Self-Stick Permanent Adhesive Index Tabs

**Unacceptable Tabs**

Post-It Index Flags  
Post-It Flags

References may not be written in prior to or during the examination session. Any candidate caught writing in the references during the examination will have the references confiscated and will be reported to the department. Furthermore, candidates are not permitted to bring in any additional papers (loose or attached) with their approved references. Any additional materials will be removed from the references and confiscated.

**HIGHWAY CONTRACTOR**

**SCOPE OF WORK**

This classification covers all highway construction activity including: grading, paving of all types, installation of exterior artificial athletic surfaces, relocation of public and private utility lines ancillary to the principal project, bridge construction and repair, culvert construction and repair, parking decks, sidewalks, curbs, gutters and storm drainage. It also includes installation and erection of guard rails, fencing, signage and ancillary highway hardware; covers paving and grading of airport and air-field runways, taxiways, and aprons, including the installation of fencing, signage, runway lighting and marking; and work done under the specialty classifications of S(Boring and Tunneling), S(Concrete Construction), S(Marine Construction), S(Railroad Construction), and H(Grading and Excavating).

# of Questions	% Required to Pass	Time Allowed
90	70	265 minutes

**CONTENT OUTLINE**

Subject Area	# of Items
Paving - Asphalt	12
Piles	5
Excavation and Grading	8
Concrete Paving	3
Safety	5
One-Call	3
Traffic Control	2
Concrete	6
Metals Including Concrete Reinforcement	5
Erosion and Sedimentation Control	4
Tunneling	8
Railroad Construction	8
Marine Construction	6
Licensing	2
Liens	1
Business and Law	7
Sports Fields	5

**REFERENCE LIST**

The reference material listed below was used to prepare the questions for this examination. The examination may also contain questions based on trade knowledge or general industry practices. **Except for Code books**, you can base your answers on later editions of references as they become available. For Code questions, the examinations will be based **only** on the edition of the Code book that is listed.

Candidates may use a silent, non-printing, non-programmable calculator in the examination center. Candidates will also be provided with a magnifying glass upon request.

This examination is OPEN BOOK.

*The following reference materials are allowed in the examination center:*

- Sports Fields Design, Construction and Maintenance, Second Edition, 2010, John Wiley & Sons, Inc. (800) 762-2974, [www.wiley.com](http://www.wiley.com)
- Contractor’s Guide to Business, Law and Project Management - North Carolina General Contractors Edition, 7th Edition, National Association of State Contractors Licensing Agencies (NASCLA), 23309 N. 17th Drive, Phoenix, Arizona 85027, Telephone: (623) 587-9519, Fax: (623) 587-9625, [www.nascla.org](http://www.nascla.org). (See order form at the end of this bulletin.)
- North Carolina Standard Specifications for Roads and Structures, 2006 (use 2012 edition beginning August 13, 2015), North Carolina Department of Transportation, 1500 Mail Service Center, Raleigh, NC 27612, (877) 368-4968, [www.ncdot.org/doh/preconstruct/ps/specifications/english/2006.html](http://www.ncdot.org/doh/preconstruct/ps/specifications/english/2006.html).)
- North Carolina Occupational Safety and Health Standards for the Construction Industry, with latest available amendments, North Carolina Department of Labor, Division of Occupational Safety and Health, Bureau of Education, Training and Technical Assistance, 111 Hillsborough Street, Raleigh, NC 27601-1092 (if you are planning to pick up the reference, you must call first), 919-807-2875 or 800-NC-LABOR, [www.nclabor.com](http://www.nclabor.com)
- Construction Planning, Equipment, and Methods, 8th Edition, Peurifoy, Robert L., P.E., McGraw-Hill, P.O. Box 182605, Columbus, OH 43218-2605, (800) 338-3987, [www.McGraw-hill.com](http://www.McGraw-hill.com).
- CAMA Handbook for Development of Coastal North Carolina, 2007, [www.nccoastalmanagement.net](http://www.nccoastalmanagement.net). You may bring this book into the testing center with you as long as it is bound. You can have it spiral bound or hole punch it and put it in a binder.

*The following reference materials are not allowed in the examination center:*

- North Carolina Administrative Code, Title 15A, Chapter 4 Sedimentation Control, as amended July 1, 2000, Sedimentation Control Commission, Archdale Building, 512 N. Salisbury Street, P.O. Box 27687, Raleigh, NC 27611, <http://www.cicacenter.org/pdf/ncsediment.pdf>
- North Carolina General Statutes Chapter 113A, Article 4 Sedimentation Pollution Control Act of 1973, as amended through October 2002, Sections 113A-50 to 113A-67, inclusive, [www.ncleg.net/EnactedLegislation/Statutes/HTML/BySection/Chapter\\_113A/GS\\_113A-4.html](http://www.ncleg.net/EnactedLegislation/Statutes/HTML/BySection/Chapter_113A/GS_113A-4.html)





- North Carolina One-Call Center Excavation Manual, North Carolina One-Call Center, (800) 632-4949, [http://www2.ncocc.org/ncocc/PDFs/Excavation\\_English.pdf](http://www2.ncocc.org/ncocc/PDFs/Excavation_English.pdf)
- Pipe and Excavation Contracting, Dave Roberts, 2011, Craftsman Book Company, (800) 829-8123, [www.craftsman-book.com/products](http://www.craftsman-book.com/products).
- Design and Control of Concrete Mixtures, 15<sup>th</sup> edition, 2011, Steven H. Kosmatka, William C. Panarese, Portland Cement Association, 5420 Old Orchard Road, Skokie, IL 60077-1083, 847-966-6200, [www.portcem.org](http://www.portcem.org)
- Hot-Mix Asphalt Paving Handbook (MAPH-2), 2000, AASHTO Publications, 444 North Capitol Street, NW, Suite 249, Washington, DC 20001, (202) 624-5800, [ashto@ashto.org](mailto:ashto@ashto.org)
- Laws and Regulations Applicable to General Contracting in the State of North Carolina, North Carolina Licensing Board for General Contractors, P.O. Box 17187, Raleigh, NC 27619-7987, (919) 571-4183, [www.nclbgc.org](http://www.nclbgc.org)
- Placing Reinforcing Bars, Recommended Practices, 2011, 9th edition, Author- Concrete Reinforcing Steel Institute, Publisher- Concrete Reinforcing Steel Institute, 933 North Plum Grove Rd, Schaumburg, IL 60173, Phone (800) 328-6306, [www.crsi.org](http://www.crsi.org)
- Instructional Manual for Training and Certification of Field Personnel for Unbonded Post-Tensioning, 3<sup>rd</sup> Edition, 2003, Post-Tensioning Institute, 8601 North Black Canyon Highway, Suite 103, Phoenix, AZ 85021, (602) 870-7540, [www.post-tensioning.org](http://www.post-tensioning.org)
- Jacked Tunnel Design and Construction, 1998, Boscardin, Marco D., American Society of Civil Engineers, 1801 Alexander Bell Drive, Reston, VA 20191-4400, (800) 548-2723, [www.asce.org](http://www.asce.org).
- The Practical Guide to Railway Engineering, 2<sup>nd</sup> Edition, 2003, Division of Coastal Management, NC Department of Environmental Resources, Raleigh, NC, [www.arema.org/practical\\_guide.htm](http://www.arema.org/practical_guide.htm)

Candidates are responsible for bringing their own references to the examination center. If you are downloading from the Internet, you may bring this reference into the testing center with you as long as it is bound. You can have it spiral bound or you may hole-punch it and put it in a binder.

Reference materials may be highlighted, underlined, and/or indexed prior to the examination session. References may be tabbed/indexed with permanent tabs only. Reference books may not have removable tabs. The following is a list of tabs that can be placed on pages in code or reference books when taking North Carolina general contractor exams, as per PSI the examination vendor for the North Carolina Licensing Board. These tabs stick onto pages and will tear the page if you try to remove them. This is only a sample list. As long as the tabs are not easily removed from the pages are the criteria for acceptable tabs.

#### Acceptable Tabs

Permanent Plastic Tabs

Redi-Tag Self-Stick Permanent Adhesive Index Tabs

#### Unacceptable Tabs

Post-It Index Flags

Post-It Flags

References may not be written in prior to or during the examination session. Any candidate caught writing in the references during the examination will have the references confiscated and will be reported to the department. Furthermore, candidates are not permitted to bring in any

additional papers (loose or attached) with their approved references. Any additional materials will be removed from the references and confiscated.

## (S) INSULATION

### SCOPE OF WORK

This classification covers the installation alteration or repair of materials classified as insulating media used for the non-mechanical control of temperatures in the construction of residential and commercial buildings. It does not include the insulation of mechanical equipment and ancillary lines and piping.

# of Questions	% Required to Pass	Time Allowed
40	70	90 minutes

### CONTENT OUTLINE

Subject Area	# of Items
General Knowledge and Principles	10
Liens	1
Insulation types and properties	15
Radiant and reflective barriers, vapor retarders	7
Safety	5
Laws and regulations	2

### REFERENCE LIST

The reference material listed below was used to prepare the questions for this examination. The examination may also contain questions based on trade knowledge or general industry practices. **Except for Code books**, you can base your answers on later editions of references as they become available. For Code questions, the examinations will be based **only** on the edition of the Code book that is listed.

Candidates may use a silent, non-printing, non-programmable calculator in the examination center. Candidates will also be provided with a magnifying glass upon request.

This examination is OPEN BOOK.

*The following reference materials are allowed in the examination center:*

- North Carolina Occupational Safety and Health Standards for the Construction Industry, with latest available amendments, North Carolina Department of Labor, Division of Occupational Safety and Health, Bureau of Education, Training and Technical Assistance, 111 Hillsborough Street, Raleigh, NC 27601-1092 (if you are planning to pick up the reference, you must call first), 919-807-2875 or 800-NC-LABOR, [www.nclabor.com](http://www.nclabor.com)
- North Carolina Energy Code, 2002, North Carolina Department of Insurance, P.O. Box 26387, Raleigh, NC 27611, (919) 661-5880, [www.ncdoi.com](http://www.ncdoi.com) (you may use either the 2002 or the 2006 North Carolina Energy Code from 9/1/06 thru 12/31/06. As of 1/1/07, only the 2006 code can be used.)



The following reference materials are not allowed in the examination center:

- Contractor’s Guide to Business, Law and Project Management - North Carolina General Contractors Edition, 7th Edition, National Association of State Contractors Licensing Agencies (NASCLA), 23309 N. 17th Drive, Phoenix, Arizona 85027, Telephone: (623) 587-9519, Fax: (623) 587-9625, [www.nascla.org](http://www.nascla.org). (See order form at the end of this bulletin.)
- Insulation Handbook, 2001, Bynum, Richard T., McGraw-Hill, P.O. Box 182605, Columbus, OH 43218, (800) 338-3987, [www.McGraw-hill.com](http://www.McGraw-hill.com).
- Laws and Regulations Applicable to General Contracting in the State of North Carolina, North Carolina Licensing Board for General Contractors, P.O. Box 17187, Raleigh, NC 27619-7987, (919) 571-4183, [www.nclbgc.org](http://www.nclbgc.org)

Candidates are responsible for bringing their own references to the examination center. If you are downloading from the Internet, you may bring this reference into the testing center with you as long as it is bound. You can have it spiral bound or you may hole-punch it and put it in a binder.

Reference materials may be highlighted, underlined, and/or indexed prior to the examination session. References may be tabbed/indexed with permanent tabs only. Reference books may not have removable tabs. The following is a list of tabs that can be placed on pages in code or reference books when taking North Carolina general contractor exams, as per PSI the examination vendor for the North Carolina Licensing Board. These tabs stick onto pages and will tear the page if you try to remove them. This is only a sample list. As long as the tabs are not easily removed from the pages are the criteria for acceptable tabs.

**Acceptable Tabs**

- Permanent Plastic Tabs
- Redi-Tag Self-Stick Permanent Adhesive Index Tabs

**Unacceptable Tabs**

- Post-It Index Flags
- Post-It Flags

References may not be written in prior to or during the examination session. Any candidate caught writing in the references during the examination will have the references confiscated and will be reported to the department. Furthermore, candidates are not permitted to bring in any additional papers (loose or attached) with their approved references. Any additional materials will be removed from the references and confiscated.

**(S) INTERIOR CONSTRUCTION**

**SCOPE OF WORK**

This classification covers the installation of accoustical ceiling systems and panels, drywall partitions (load bearing and non-load bearing), lathing and plastering, flooring and finishing, interior recreational surfaces, window and door installation, and installation of fixtures, cabinets and millwork. It includes the removal of asbestos and replacement with non-toxic substances.

# of Questions	% Required to Pass	Time Allowed
50	70	120 minutes

**CONTENT OUTLINE**

Subject Area	# of Items
Asbestos Removal	6
Windows and Doors	3
Framing - Wood and Metal	7
Finish Carpentry and Millwork	7
Drywall and Plaster	15
Flooring and Finishes	5
Acoustical Ceilings	2
Laws and Regulations	2
Liens	1
Permits and Inspections	2

**REFERENCE LIST**

The reference material listed below was used to prepare the questions for this examination. The examination may also contain questions based on trade knowledge or general industry practices. Except for Code books, you can base your answers on later editions of references as they become available. For Code questions, the examinations will be based only on the edition of the Code book that is listed.

Candidates may use a silent, non-printing, non-programmable calculator in the examination center. Candidates will also be provided with a magnifying glass upon request.

This examination is OPEN BOOK.

The following reference materials are allowed in the examination center:

- North Carolina State Building Code, 2012, North Carolina Department of Insurance, P.O. Box 26387, Raleigh, NC 27611, (919) 661-5880, [www.ncdoi.com](http://www.ncdoi.com)
- North Carolina State Building Code: Administrative Code and Policies, 2012, International Code Council, (800) 786-4452, [www.iccsafe.org](http://www.iccsafe.org)

The following reference materials are not allowed in the examination center:

- Gypsum Construction Handbook, 7th edition, 2014, United States Gypsum Company (USG), RS Means Publishing, 700 Longwater Drive, Norwell, MA 02061, 800-334-3509, Fax: 800-632-6732, <http://rsmeans.reedconstructiondata.com/>
- Builders Guide to Floors, 1997, Peter Fleming, McGraw-Hill, P.O. Box 182605, Columbus, OH 43218-2605, (800) 338-3987, [www.McGraw-hill.com](http://www.McGraw-hill.com)
- Contractor’s Guide to Business, Law and Project Management - North Carolina General Contractors Edition, 7th Edition, National Association of State Contractors Licensing Agencies (NASCLA), 23309 N. 17th Drive, Phoenix, Arizona 85027, Telephone: (623) 587-9519, Fax: (623) 587-9625, [www.nascla.org](http://www.nascla.org). (See order form at the end of this bulletin.)



- *Finish Carpenter's Manual*, Jim Tolpin, 1993, Craftsman Book Company, (800) 829-8123, [www.craftsman-book.com](http://www.craftsman-book.com)
- *Asbestos: Engineering Management and Control*, 1988, Kenneth Cherry, Lewis Publishers, Inc., 121 South Main Street, Chelsea, MI 48118
- 29 CFR 1910.1001 - Asbestos, Occupational Safety and Health Administration, 800-321-6742 or 919-779-8560, <https://www.osha.gov/pls/publications/publication.html>
- Respiratory Protection Frequently Asked Questions, Occupational Safety and Health Administration, 800-321-6742 or 919-779-8560, [www.osha.gov/dte/library/respirators/faq.html](http://www.osha.gov/dte/library/respirators/faq.html)
- Laws and Regulations Applicable to General Contracting in the State of North Carolina, North Carolina Licensing Board for General Contractors, P.O. Box 17187, Raleigh, NC 27619-7987, (919) 571-4183, [www.nclbgc.org](http://www.nclbgc.org)
- *Plastering Skills*, 1984, F. Van Den Branden & Thomas L. Hartsell, L., American Technical Publishers, Inc., 1155 W. 175th St., Homewood, IL 60430, (800) 323-3471
- *The Complete Illustrated Guide to Furniture and Cabinet Construction*, 2001, Andy Rae, 1-56158-402-9, The Taunton Press, 63 South Main St., P.O. Box 5506, Newtown, CT 06470-5506

Candidates are responsible for bringing their own references to the examination center. If you are downloading from the Internet, you may bring this reference into the testing center with you as long as it is bound. You can have it spiral bound or you may hole-punch it and put it in a binder.

Reference materials may be highlighted, underlined, and/or indexed prior to the examination session. References may be tabbed/indexed with permanent tabs only. Reference books may not have removable tabs. The following is a list of tabs that can be placed on pages in code or reference books when taking North Carolina general contractor exams, as per PSI the examination vendor for the North Carolina Licensing Board. These tabs stick onto pages and will tear the page if you try to remove them. This is only a sample list. As long as the tabs are not easily removed from the pages are the criteria for acceptable tabs.

**Acceptable Tabs**

- Permanent Plastic Tabs
- Redi-Tag Self-Stick Permanent Adhesive Index Tabs

**Unacceptable Tabs**

- Post-It Index Flags
- Post-It Flags

References may not be written in prior to or during the examination session. Any candidate caught writing in the references during the examination will have the references confiscated and will be reported to the department. Furthermore, candidates are not permitted to bring in any additional papers (loose or attached) with their approved references. Any additional materials will be removed from the references and confiscated.

**(S) MARINE CONSTRUCTION**

**SCOPE OF WORK**

This classification covers all marine construction and repair activities and all types of marine construction in deep-water installations and in harbors, inlets, sounds, bays, and channels; it covers dredging, construction and installation of pilings, piers, decks, slips, docks, and bulkheads. It does not include structures required on docks, slips and piers.

# of Questions	% Required to Pass	Time Allowed
50	70	120 minutes

**CONTENT OUTLINE**

Subject Area	# of Items
CAMA Regulated Areas	7
Small Docks	7
Pile Driving	12
Concrete	7
Concrete Reinforcement	7
Safety	5
Laws and Regulations	2
Liens	1
Erosion and Sedimentation Control	2

**REFERENCE LIST**

The reference material listed below was used to prepare the questions for this examination. The examination may also contain questions based on trade knowledge or general industry practices. **Except for Code books**, you can base your answers on later editions of references as they become available. For Code questions, the examinations will be based **only** on the edition of the Code book that is listed.

Candidates may use a silent, non-printing, non-programmable calculator in the examination center. Candidates will also be provided with a magnifying glass upon request.

This examination is OPEN BOOK.

*The following reference materials are allowed in the examination center:*

- North Carolina Occupational Safety and Health Standards for the Construction Industry, with latest available amendments, North Carolina Department of Labor, Division of Occupational Safety and Health, Bureau of Education, Training and Technical Assistance, 111 Hillsborough Street, Raleigh, NC 27601-1092 (if you are planning to pick up the reference, you must call first), 919-807-2875 or 800-NC-LABOR, [www.nclabor.com](http://www.nclabor.com)
- CAMA Handbook for Development of Coastal North Carolina, 2007, [www.nccoastalmanagement.net](http://www.nccoastalmanagement.net). You may bring this book into the testing center with you as long as it is bound. You can have it spiral bound or hole punch it and put it in a binder.



- Construction Planning, Equipment, and Methods, 8th Edition, Robert L. Peurifoy, P.E., McGraw-Hill, P.O. Box 182605, Columbus, OH 43218-2605, (800) 338-3987, www.McGraw-hill.com

The following reference materials are not allowed in the examination center:

- North Carolina Administrative Code, Title 15A, Chapter 4 Sedimentation Control, as amended July 1, 2000, Sedimentation Control Commission, Archdale Building, 512 N. Salisbury Street, P.O. Box 27687, Raleigh, NC 27611, <http://www.cicacenter.org/pdf/ncsediment.pdf>
- North Carolina General Statutes Chapter 113A, Article 4 Sedimentation Pollution Control Act of 1973, as amended through October 2002, Sections 113A-50 to 113A-67, inclusive, www.ncleg.net/EnactedLegislation/Statutes/HTML/BySection/Chapter\_113A/GS\_113A-4.html
- Design and Control of Concrete Mixtures, 15<sup>th</sup> edition, 2011, Steven H. Kosmatka, William C. Panarese, Portland Cement Association, 5420 Old Orchard Road, Skokie, IL 60077-1083, 847-966-6200, www.portcem.org
- The Dock Manual: Designing, Building, Maintaining, 1999, Max Burns, Storey Books, Pownal, VT 05261, (800) 793-9396, www.storey.com
- Contractor's Guide to Business, Law and Project Management - North Carolina General Contractors Edition, 7th Edition, National Association of State Contractors Licensing Agencies (NASCLA), 23309 N. 17th Drive, Phoenix, Arizona 85027, Telephone: (623) 587-9519, Fax: (623) 587-9625, [www.nascla.org](http://www.nascla.org). (See order form at the end of this bulletin.)
- Placing Reinforcing Bars, Recommended Practices, 2011, 9th edition, Author- Concrete Reinforcing Steel Institute, Publisher- Concrete Reinforcing Steel Institute, 933 North Plum Grove Rd, Schaumburg, IL 60173, Phone (800) 328-6306, www.crsi.org
- Laws and Regulations Applicable to General Contracting in the State of North Carolina, North Carolina Licensing Board for General Contractors, P.O. Box 17187, Raleigh, NC 27619-7987, (919) 571-4183, www.nclbgc.org

Candidates are responsible for bringing their own references to the examination center. If you are downloading from the Internet, you may bring this reference into the testing center with you as long as it is bound. You can have it spiral bound or you may hole-punch it and put it in a binder.

Reference materials may be highlighted, underlined, and/or indexed prior to the examination session. References may be tabbed/indexed with permanent tabs only. Reference books may not have removable tabs. The following is a list of tabs that can be placed on pages in code or reference books when taking North Carolina general contractor exams, as per PSI the examination vendor for the North Carolina Licensing Board. These tabs stick onto pages and will tear the page if you try to remove them. This is only a sample list. As long as the tabs are not easily removed from the pages are the criteria for acceptable tabs.

Acceptable Tabs

Permanent Plastic Tabs

Redi-Tag Self-Stick Permanent Adhesive Index Tabs

Unacceptable Tabs

Post-It Index Flags

Post-It Flags

References may not be written in prior to or during the examination session. Any candidate caught writing in the

references during the examination will have the references confiscated and will be reported to the department. Furthermore, candidates are not permitted to bring in any additional papers (loose or attached) with their approved references. Any additional materials will be removed from the references and confiscated.

## (S) MASONRY CONSTRUCTION

### SCOPE OF WORK

This classification covers the installation, with or without the use of mortar or adhesives, of the following: (i) brick, concrete block, gypsum partition tile, pumice block, or other light-weight and facsimile units and products common to the masonry industry; (ii) installation of fire clay products and refractory construction; and (iii) installation of rough cut and dressed stone, marble panels and slate units, and installation of structural glazed tile or block, glass brick or block, and solar screen tile or block.

# of Questions	% Required to Pass	Time Allowed
50	70	120 minutes

### CONTENT OUTLINE

Subject Area	# of Items
Safety	5
Concrete Block	16
Brick	12
Specialty Masonry	4
Mortar and Grout	8
Laws and Regulations	2
Liens	1
General Building Code Requirements	2

### REFERENCE LIST

The reference material listed below was used to prepare the questions for this examination. The examination may also contain questions based on trade knowledge or general industry practices. **Except for Code books**, you can base your answers on later editions of references as they become available. For Code questions, the examinations will be based only on the edition of the Code book that is listed.

Candidates may use a silent, non-printing, non-programmable calculator in the examination center. Candidates will also be provided with a magnifying glass upon request.

This examination is OPEN BOOK.

The following reference materials are allowed in the examination center:

- North Carolina Occupational Safety and Health Standards for the Construction Industry, with latest available amendments, North Carolina Department of Labor, Division of Occupational Safety and Health, Bureau of Education, Training and Technical Assistance, 111 Hillsborough Street, Raleigh, NC 27601-1092 (if you are planning to pick up the



reference, you must call first), 919-807-2875 or 800-NC-LABOR, [www.nclabor.com](http://www.nclabor.com)

- North Carolina State Building Code, 2012, North Carolina Department of Insurance, P.O. Box 26387, Raleigh, NC 27611, (919) 661-5880, [www.ncdoi.com](http://www.ncdoi.com)
- ACI 530/530.1-11 or ACI 530/530.1-13 (2011 or 2013): Building Code Requirements and Specification for Masonry Structures and Companion Commentaries, American Concrete Institute, (248) 848-3700, [www.concrete.org](http://www.concrete.org)
- North Carolina State Building Code: Administrative Code and Policies, 2012, International Code Council, (800) 786-4452, [www.iccsafe.org](http://www.iccsafe.org)

*The following reference materials are not allowed in the examination center:*

- *Modern Masonry - Brick, Block, Stone*, Clois E. Kicklighter, 8th edition (2015). The Goodheart-Willcox Company, (800) 323-0440, [www.g-w.com](http://www.g-w.com)
- Contractor's Guide to Business, Law and Project Management - North Carolina General Contractors Edition, 7th Edition, National Association of State Contractors Licensing Agencies (NASCLA), 23309 N. 17th Drive, Phoenix, Arizona 85027, Telephone: (623) 587-9519, Fax: (623) 587-9625, [www.nascla.org](http://www.nascla.org). (See order form at the end of this bulletin.)
- Laws and Regulations Applicable to General Contracting in the State of North Carolina, North Carolina Licensing Board for General Contractors, P.O. Box 17187, Raleigh, NC 27619-7987, (919) 571-4183, [www.nclbgc.org](http://www.nclbgc.org)

Candidates are responsible for bringing their own references to the examination center. If you are downloading from the Internet, you may bring this reference into the testing center with you as long as it is bound. You can have it spiral bound or you may hole-punch it and put it in a binder.

Reference materials may be highlighted, underlined, and/or indexed prior to the examination session. References may be tabbed/indexed with permanent tabs only. Reference books may not have removable tabs. The following is a list of tabs that can be placed on pages in code or reference books when taking North Carolina general contractor exams, as per PSI the examination vendor for the North Carolina Licensing Board. These tabs stick onto pages and will tear the page if you try to remove them. This is only a sample list. As long as the tabs are not easily removed from the pages are the criteria for acceptable tabs.

#### Acceptable Tabs

Permanent Plastic Tabs

Redi-Tag Self-Stick Permanent Adhesive Index Tabs

#### Unacceptable Tabs

Post-It Index Flags

Post-It Flags

References may not be written in prior to or during the examination session. Any candidate caught writing in the references during the examination will have the references confiscated and will be reported to the department. Furthermore, candidates are not permitted to bring in any additional papers (loose or attached) with their approved references. Any additional materials will be removed from the references and confiscated.

## (S) METAL ERECTION

### SCOPE OF WORK

This classification covers: (i) the field fabrication, erection, repair and alteration of architectural and structural shapes, plates, tubing, pipe and bars, not limited to steel or aluminum, that are or may be used as structural members for buildings, equipment, and structure; and (ii) the layout, assembly and erection by welding, bolting or riveting such metal products as curtain walls, tanks of all types, hoppers, structural members for buildings, towers, stairs, conveyor frames, cranes and crane runways, canopies, carports, guard rails, signs, steel scaffolding as a permanent structure, rigging, flagpoles, fences, steel and aluminum siding, bleachers, fire escapes, and seating for stadiums, arenas, and auditoriums.

# of Questions	% Required to Pass	Time Allowed
65	70	150 minutes

### CONTENT OUTLINE

Subject Area	# of Items
Metal Roofing and Siding	5
Reinforcing Steel	8
Safety - OSHA Subpart R	7
Safety - General	6
Steel Decks	7
Steel Joists and Girders	15
Welding	6
Bolting	3
Laws and Regulations	2
Liens	1
Metal Fencing	5

### REFERENCE LIST

The reference material listed below was used to prepare the questions for this examination. The examination may also contain questions based on trade knowledge or general industry practices. **Except for Code books**, you can base your answers on later editions of references as they become available. For Code questions, the examinations will be based **only** on the edition of the Code book that is listed.

Candidates may use a silent, non-printing, non-programmable calculator in the examination center. Candidates will also be provided with a magnifying glass upon request. This examination is OPEN BOOK.

*The following reference materials are allowed in the examination center:*

- North Carolina Occupational Safety and Health Standards for the Construction Industry, with latest available amendments, North Carolina Department of Labor, Division of Occupational Safety and Health, Bureau of Education, Training and Technical Assistance, 111 Hillsborough Street, Raleigh, NC 27601-1092 (if you are planning to pick up the reference, you must call first), 919-807-2875 or 800-NC-LABOR, [www.nclabor.com](http://www.nclabor.com)



- Specification for Structural Joints Using ASTM A325 or A490 Bolts, 2004, Research Council on Structural Connections, C/O American Institute of Steel Construction, Inc., One East Wacker Drive, Suite 3100, Chicago, IL 60601-2001, [www.boltcouncil.org/educbull.htm](http://www.boltcouncil.org/educbull.htm)

The following reference materials are not allowed in the examination center:

- Profiled Sheet Roofing and Cladding - A Guide to Good Practice, 3rd Edition, 1999, The National Federation of Roofing Contractors Publications Ltd., 29 West 35th Street, New York, NY 10001, [www.nfrc.co.uk](http://www.nfrc.co.uk)
- Placing Reinforcing Bars, Recommended Practices, 2011, 9th edition, Author- Concrete Reinforcing Steel Institute, Publisher- Concrete Reinforcing Steel Institute, 933 North Plum Grove Rd, Schaumburg, IL 60173, Phone (800) 328-6306, [www.crsi.org](http://www.crsi.org)
- Technical Digest No. 9 - Handling and Erection of Steel Joists and Joist Girders, 3rd Edition, 2008, Steel Joint Institute, 234 W. Cheves Street, Florence, SC 29501, Phone: (843) 407-4091, Fax (843) 407-4044, [www.steeljoist.org](http://www.steeljoist.org).
- Laws and Regulations Applicable to General Contracting in the State of North Carolina, North Carolina Licensing Board for General Contractors, P.O. Box 17187, Raleigh, NC 27619-7987, (919) 571-4183, [www.nclbgc.org](http://www.nclbgc.org)
- *SDI Manual of Construction with Steel Deck*, 2006, 2nd Edition, Steel Deck Institute, (847) 458-4647, [www.sdi.org](http://www.sdi.org)
- Contractor's Guide to Business, Law and Project Management - North Carolina General Contractors Edition, 7th Edition, National Association of State Contractors Licensing Agencies (NASCLA), 23309 N. 17th Drive, Phoenix, Arizona 85027, Telephone: (623) 587-9519, Fax: (623) 587-9625, [www.nascla.org](http://www.nascla.org). (See order form at the end of this bulletin.)
- *Modern Welding*, 2013, 11<sup>th</sup> Edition, Althouse/Turnquist/Bowditch/Bowditch/Bowditch, The Goodheart-Willcox Company, Inc., 18604 West Creek Dr., Tinley Park, IL 60477-6243, (800) 323-0440, [www.g-w.com](http://www.g-w.com)
- *Fences and Retaining Walls*, 1990, William McElroy, Craftsman Book Company, P.O. Box 6500, Carlsbad, CA 92018, (800) 829-8123, [www.craftsman-book.com](http://www.craftsman-book.com)

Candidates are responsible for bringing their own references to the examination center. If you are downloading from the Internet, you may bring this reference into the testing center with you as long as it is bound. You can have it spiral bound or you may hole-punch it and put it in a binder.

Reference materials may be highlighted, underlined, and/or indexed prior to the examination session. References may be tabbed/indexed with permanent tabs only. Reference books may not have removable tabs. The following is a list of tabs that can be placed on pages in code or reference books when taking North Carolina general contractor exams, as per PSI the examination vendor for the North Carolina Licensing Board. These tabs stick onto pages and will tear the page if you try to remove them. This is only a sample list. As long as the tabs are not easily removed from the pages are the criteria for acceptable tabs.

Acceptable Tabs

- Permanent Plastic Tabs
- Redi-Tag Self-Stick Permanent Adhesive Index Tabs

Unacceptable Tabs

- Post-It Index Flags
- Post-It Flags

References may not be written in prior to or during the examination session. Any candidate caught writing in the references during the examination will have the references confiscated and will be reported to the department. Furthermore, candidates are not permitted to bring in any additional papers (loose or attached) with their approved references. Any additional materials will be removed from the references and confiscated.

**(PU) PUBLIC UTILITIES CONTRACTOR**

SCOPE OF WORK

This classification includes operations that are the performance of construction work on water and wastewater systems and on the subclassifications of facilities set forth in G.S. 87-10(b)(3). The Board may issue a license to a public utilities contractor that is limited to any of the subclassifications set forth in G.S. 87-10(b)(3) for which the contractor qualifies. A public utilities contractor license covers work done under the specialty classifications of S(Boring and Tunneling), PU(Communications), PU(Fuel Distribution), PU(Electrical—Ahead of Point of Delivery), PU (Water Lines and Sewer Lines), PU(Water Purification and Sewage Disposal), and S(Swimming Pools).

# of Questions	% Required to Pass	Time Allowed
100	70	240 minutes

CONTENT OUTLINE

Subject Area	# of Items
Excavation and Grading	6
Electrical Power Distribution	15
Fuel Distribution	12
Swimming Pools	4
Concrete and Concrete Reinforcement	12
Shotcrete and Gunite	4
Water and Sewer Piping	12
Communication Systems	3
Boring and Tunneling	4
Erosion and Sedimentation Control	2
Safety	8
Liens	1
Licensing	2
Business and Law	7
One Call	2
Welding	6



## REFERENCE LIST

The reference material listed below was used to prepare the questions for this examination. The examination may also contain questions based on trade knowledge or general industry practices. **Except for Code books**, you can base your answers on later editions of references as they become available. For Code questions, the examinations will be based **only** on the edition of the Code book that is listed.

Candidates may use a silent, non-printing, non-programmable calculator in the examination center. Candidates will also be provided with a magnifying glass upon request.

This examination is OPEN BOOK.

*The following reference materials are allowed in the examination center:*

- Contractor's Guide to Business, Law and Project Management - North Carolina General Contractors Edition, 7th Edition, National Association of State Contractors Licensing Agencies (NASCLA), 23309 N. 17th Drive, Phoenix, Arizona 85027, Telephone: (623) 587-9519, Fax: (623) 587-9625, [www.nascla.org](http://www.nascla.org). (See order form at the end of this bulletin.)
- North Carolina Occupational Safety and Health Standards for the Construction Industry, with latest available amendments, North Carolina Department of Labor, Division of Occupational Safety and Health, Bureau of Education, Training and Technical Assistance, 111 Hillsborough Street, Raleigh, NC 27601-1092 (if you are planning to pick up the reference, you must call first), 919-807-2875 or 800-NC-LABOR, [www.nclabor.com](http://www.nclabor.com)
- North Carolina Administrative Code Title 15A Subchapter 18C: Water Supplies, 2004, <http://reports.oah.state.nc.us/ncac/title%2015a%20-%20environmental%20health/subchapter%2018%20-%20environmental%20quality/chapter%2018%20-%20environmental%20health/subchapter%20c/subchapter%20c%20rules.pdf> or order direct from WestGroup at (800) 762-5272 or online at [www.westgroup.com/](http://www.westgroup.com/)
- Public Swimming Pools - North Carolina Department of Environmental Health and Natural Resources, Title 15A, Subchapter 18A, Sec. 2500 NC Administrative Code, <http://reports.oah.state.nc.us/ncac/title%2015a%20-%20environmental%20quality/chapter%2018%20-%20environmental%20health/subchapter%20a/subchapter%20a%20rules.pdf>
- Recommended Practices for Installation of Aboveground Storage Systems for Motor Vehicle Refueling (RP200), 2013, Petroleum Equipment Institute, 6514 East 69th Street, Tulsa, OK 74133, (918) 494-9696, [www.pei.org/shopping](http://www.pei.org/shopping)
- Recommended Procedure for Testing Electrical Continuity of Fuel-Dispensing Hanging Hardware (RP400), 2002, Petroleum Equipment Institute 6514 East 69th Street, Tulsa, OK 74133, (918) 494-9696, [www.pei.org/shopping](http://www.pei.org/shopping)
- ASME Code for Pressure Piping - B31.8 - Gas Transmission and Distribution Piping Systems, 2014, American Society of Mechanical Engineers, Three Park Avenue, New York, NY 10065, (800) 843-2763, [www.asme.org](http://www.asme.org)
- National Electrical Safety Code, 2007, Institute of Electrical and Electronics Engineers, Inc., 345 East 47th Street, New York, NY 10017-2394, (732) 981-0060,
- Lineman's and Cableman's Handbook, Shoemaker and Mack, 12th Edition, 2011, McGraw Hill, 800-262-4729, [shop.mcgraw-hill.com](http://shop.mcgraw-hill.com)

- DIPRA Installation Guide for Ductile Iron Pipe, 2007 (revised 2012), Ductile Iron Research Association, [www.dipra.org](http://www.dipra.org)
- Concrete Pipe & Box Culvert Installation, 2007 edition, American Concrete Pipe Association, 1303 West Walnut Hill Lane, Suite 305, Irving, Texas 75308-7216, [www.concrete-pipe.org](http://www.concrete-pipe.org)

*The following reference materials are not allowed in the examination center:*

- North Carolina Administrative Code, Title 15A, Chapter 4 Sedimentation Control, as amended July 1, 2000, Sedimentation Control Commission, Archdale Building, 512 N. Salisbury Street, P.O. Box 27687, Raleigh, NC 27611, <http://www.cicacenter.org/pdf/ncsediment.pdf>
- North Carolina General Statutes Chapter 113A, Article 4 Sedimentation Pollution Control Act of 1973, as amended through October 2002, Sections 113A-50 to 113A-67, inclusive, [www.ncleg.net/EnactedLegislation/Statutes/HTML/BySection/Chapter\\_113A/GS\\_113A-4.html](http://www.ncleg.net/EnactedLegislation/Statutes/HTML/BySection/Chapter_113A/GS_113A-4.html)
- North Carolina One-Call Center Excavation Manual, North Carolina One-Call Center, (800) 632-4949, [www2.ncocc.org/ncocc/PDFs/Excavation\\_English.pdf](http://www2.ncocc.org/ncocc/PDFs/Excavation_English.pdf)
- Pipe and Excavation Contracting, Dave Roberts, 2011, Craftsman Book Company, (800) 829-8123, [www.craftsman-book.com/products](http://www.craftsman-book.com/products)
- Laws and Regulations Applicable to General Contracting in the State of North Carolina, North Carolina Licensing Board for General Contractors, P.O. Box 17187, Raleigh, NC 27619-7987, (919) 571-4183, [www.nclbgc.org](http://www.nclbgc.org)
- Jacked Tunnel Design and Construction, 1998, Marco D. Boscardin, American Society of Civil Engineers, 1801 Alexander Bell Drive, Reston, VA 20191-4400, (800) 548-2723, [www.asce.org](http://www.asce.org)
- Erectors' Manual - Standards and Guidelines for the Erection of PreCast Concrete Products, 2<sup>nd</sup> Edition, 1999, Precast/Prestressed Concrete Institute (PCI), (312) 786-0300, [info@pci.org](mailto:info@pci.org)
- Modern Welding, 2013, 11<sup>th</sup> Edition, Althouse/Turnquist/Bowditch/Bowditch/Bowditch, 978-1-60525-795-2, The Goodheart-Willcox Company, Inc., 18604 West Creek Dr., Tinley Park, IL 60477-6243, (800) 323-0440, [www.g-w.com](http://www.g-w.com)
- Design and Control of Concrete Mixtures, 15<sup>th</sup> edition, 2011, Steven H. Kosmatka, William C. Panarese, Portland Cement Association, 5420 Old Orchard Road, Skokie, IL 60077-1083, 847-966-6200, [www.portcem.org](http://www.portcem.org)
- Guide to Shotcrete, 1995, American Concrete Institute, P.O. Box 9094, Farmington Hills, MI 48333, (248) 848-3700, [www.aci-int.org/bookstore/bkstr.asp](http://www.aci-int.org/bookstore/bkstr.asp), Order #506R-90

Candidates are responsible for bringing their own references to the examination center. If you are downloading from the Internet, you may bring this reference into the testing center with you as long as it is bound. You can have it spiral bound or you may hole-punch it and put it in a binder.

Reference materials may be highlighted, underlined, and/or indexed prior to the examination session. References may be tabbed/indexed with permanent tabs only. Reference books may not have removable tabs. The following is a list of tabs that can be placed on pages in code or reference books when taking North Carolina general contractor exams, as per PSI the examination vendor for the North Carolina Licensing Board. These tabs stick onto pages and will tear the page if you try to remove them. This is only a sample list. As long as the tabs are

not easily removed from the pages are the criteria for acceptable tabs.

**Acceptable Tabs**

- Permanent Plastic Tabs
- Redi-Tag Self-Stick Permanent Adhesive Index Tabs

**Unacceptable Tabs**

- Post-It Index Flags
- Post-It Flags

References may not be written in prior to or during the examination session. Any candidate caught writing in the references during the examination will have the references confiscated and will be reported to the department. Furthermore, candidates are not permitted to bring in any additional papers (loose or attached) with their approved references. Any additional materials will be removed from the references and confiscated.

*The following reference materials are allowed in the examination center:*

- North Carolina Occupational Safety and Health Standards for the Construction Industry, with latest available amendments, North Carolina Department of Labor, Division of Occupational Safety and Health, Bureau of Education, Training and Technical Assistance, 111 Hillsborough Street, Raleigh, NC 27601-1092 (if you are planning to pick up the reference, you must call first), 919-807-2875 or 800-NC-LABOR, [www.nclabor.com](http://www.nclabor.com)
- 49CFR Part 213 - Track Safety Standards; Part 214 - Railroad Workplace Safety; and Part 236 - Rules, Standards, and Instructions Governing the Installation, Inspection, Maintenance, and Repair of Signal and Train Control Systems, Devices, and Appliances, (866) 512.1800, <http://bookstore.gpo.gov>

*The following reference materials are not allowed in the examination center:*

- North Carolina Administrative Code, Title 15A, Chapter 4 Sedimentation Control, as amended July 1, 2000, Sedimentation Control Commission, Archdale Building, 512 N. Salisbury Street, P.O. Box 27687, Raleigh, NC 27611, <http://www.cicacenter.org/pdf/ncsediment.pdf>
- North Carolina General Statutes Chapter 113A, Article 4 Sedimentation Pollution Control Act of 1973, as amended through October 2002, Sections 113A-50 to 113A-67, inclusive, [www.ncleg.net/EnactedLegislation/Statutes/HTML/BySection/Chapter\\_113A/GS\\_113A-4.html](http://www.ncleg.net/EnactedLegislation/Statutes/HTML/BySection/Chapter_113A/GS_113A-4.html)
- Contractor’s Guide to Business, Law and Project Management - North Carolina General Contractors Edition, 7th Edition, N National Association of State Contractors Licensing Agencies (NASCLA), 23309 N. 17th Drive, Phoenix, Arizona 85027, Telephone: (623) 587-9519, Fax: (623) 587-9625, [www.nascla.org](http://www.nascla.org). (See order form at the end of this bulletin.)
- North Carolina One-Call Center Excavation Manual, North Carolina One-Call Center, (800) 632-4949, [www2.ncocc.org/ncocc/PDFs/Excavation\\_English.pdf](http://www2.ncocc.org/ncocc/PDFs/Excavation_English.pdf)
- The Practical Guide to Railway Engineering, 2<sup>nd</sup> Edition, 2003, Division of Coastal Management, NC Department of Environmental Resources, Raleigh, NC, [www.arena.org/practical\\_guide.htm](http://www.arena.org/practical_guide.htm)
- Field Handbook for Concrete Railway Structures, American Railway Engineering and Maintenance of Way Association (AREMA), 8201 Corporate Drive, #1125, Landover, MD 20785, (301) 459-3200, [www.arena.org/pubs/pubs.htm](http://www.arena.org/pubs/pubs.htm)
- Pipe and Excavation Contracting, Dave Roberts, 2011, Craftsman Book Company, (800) 829-8123, [www.craftsman-book.com/products](http://www.craftsman-book.com/products)
- Laws and Regulations Applicable to General Contracting in the State of North Carolina, North Carolina Licensing Board for General Contractors, P.O. Box 17187, Raleigh, NC 27619-7987, (919) 571-4183, [www.nclbgc.org](http://www.nclbgc.org)

**(S) RAILROAD CONSTRUCTION**

**SCOPE OF WORK**

This classification covers the building, construction and repair of railroad lines including: (i) the clearing and filling of rights-of-way; (ii) shaping, compacting, setting, and stabilizing of road beds; (iii) setting ties, tie plates, rails, rail connectors, frogs, switch plates, switches, signal markers, retaining walls, dikes, fences, and gates; and (iv) Construction and repair of tool sheds and platforms.

# of Questions	% Required to Pass	Time Allowed
50	70	120 minutes

**CONTENT OUTLINE**

Subject Area	# of Items
Erosion and Sedimentation Control	2
Track Construction	16
Concrete Railway Structures	15
Safety	7
Sitework	5
One Call	2
Laws and Regulations	2
Liens	1

**REFERENCE LIST**

The reference material listed below was used to prepare the questions for this examination. The examination may also contain questions based on trade knowledge or general industry practices. Except for Code books, you can base your answers on later editions of references as they become available. For Code questions, the examinations will be based **only** on the edition of the Code book that is listed.

Candidates may use a silent, non-printing, non-programmable calculator in the examination center. Candidates will also be provided with a magnifying glass upon request.

This examination is OPEN BOOK.

Candidates are responsible for bringing their own references to the examination center. If you are downloading from the Internet, you may bring this reference into the testing center with you as long as it is bound. You can have it spiral bound or you may hole-punch it and put it in a binder.

Reference materials may be highlighted, underlined, and/or indexed prior to the examination session. References may be tabbed/indexed with permanent tabs only. Reference books





may not have removable tabs. The following is a list of tabs that can be placed on pages in code or reference books when taking North Carolina general contractor exams, as per PSI the examination vendor for the North Carolina Licensing Board. These tabs stick onto pages and will tear the page if you try to remove them. This is only a sample list. As long as the tabs are not easily removed from the pages are the criteria for acceptable tabs.

**Acceptable Tabs**

- Permanent Plastic Tabs
- Redi-Tag Self-Stick Permanent Adhesive Index Tabs

**Unacceptable Tabs**

- Post-It Index Flags
- Post-It Flags

References may not be written in prior to or during the examination session. Any candidate caught writing in the references during the examination will have the references confiscated and will be reported to the department. Furthermore, candidates are not permitted to bring in any additional papers (loose or attached) with their approved references. Any additional materials will be removed from the references and confiscated.

## RESIDENTIAL CONTRACTOR

**SCOPE OF WORK**

This classification covers all construction activity pertaining to the construction of residential units which are required to conform to the residential building code adopted by the Building Code Council pursuant to G.S. 143-138; all site work, driveways, sidewalks, and water and wastewater systems ancillary to the aforementioned structures and improvements; and the work done as part of such residential units under the specialty classifications of S(Insulation), S(Interior Construction), S(Masonry Construction), S(Roofing), S(Swimming Pools), and S(Asbestos).

# of Questions	% Required to Pass	Time Allowed
90	70	210 minutes

**CONTENT OUTLINE**

Subject Area	# of Items
Site work, Footings and Foundations	12
Concrete and Concrete Reinforcement	10
Masonry	7
Carpentry	11
Associated Construction trades, including Energy Conservation and Drywall	8
Roofing	6
Estimating, Plan Reading and General Residential Code Requirements	16
OSHA Safety	4
Licensing and Business and Law	10
Special Construction Zones (wind and coastal) and Erosion and Sedimentation Control	6

**REFERENCE LIST**

The reference material listed below was used to prepare the questions for this examination. The examination may also contain questions based on trade knowledge or general industry practices. **Except for Code books**, you can base your answers on later editions of references as they become available. For Code questions, the examinations will be based **only** on the edition of the Code book that is listed. Candidates may use a silent, non-printing, non-programmable calculator in the examination center. Candidates will also be provided with a magnifying glass upon request.

This examination is OPEN BOOK.

*The following reference materials are allowed in the examination center:*

- North Carolina Occupational Safety and Health Standards for the Construction Industry, with latest available amendments, North Carolina Department of Labor, Division of Occupational Safety and Health, Bureau of Education, Training and Technical Assistance, 111 Hillsborough Street, Raleigh, NC 27601-1092 (if you are planning to pick up the reference, you must call first), 919-807-2875 or 800-NC-LABOR, [www.nclabor.com](http://www.nclabor.com)
- Contractor’s Guide to Business, Law and Project Management - North Carolina General Contractors Edition, 7th Edition, National Association of State Contractors Licensing Agencies (NASCLA), 23309 N. 17th Drive, Phoenix, Arizona 85027, Telephone: (623) 587-9519, Fax: (623) 587-9625, [www.nascla.org](http://www.nascla.org). (See order form at the end of this bulletin.)
- North Carolina State Residential (One- and Two- Family Dwelling) Code, 2012, North Carolina Department of Insurance, P.O. Box 26387, Raleigh, NC 27611, 1-919-661-5880, [www.ncdoi.com](http://www.ncdoi.com)
- North Carolina State Building Code: Administrative Code and Policies, 2012, International Code Council, (800) 786-4452, [www.iccsafe.org](http://www.iccsafe.org)

*The following reference materials are not allowed in the examination center:*

- Carpentry and Building Construction, 2010 or 2016 (Student Edition), John L. Feirer and Mark D. Feirer, McGraw-Hill, [www.mheducation.com](http://www.mheducation.com)
- Roofing Construction & Estimating, 1995, Atcheson, Daniel, Craftsman Book Company, P.O. Box 6500, Carlsbad, CA 92018, (800) 829-8123, [www.craftsman-book.com](http://www.craftsman-book.com).
- Modern Masonry - Brick, Block, Stone, Clois E. Kicklighter, 8th edition (2015). The Goodheart-Willcox Company, (800) 323-0440, [www.g-w.com](http://www.g-w.com)
- Pipe and Excavation Contracting, Dave Roberts, 2011, Craftsman Book Company, (800) 829-8123, [www.craftsman-book.com/products](http://www.craftsman-book.com/products).
- The Contractor's Guide to Quality Concrete Construction, 2005, American Concrete Institute, P.O. Box 9094, Farmington Hills, MI 48333, (248) 848-3700, [www.aci-int.org](http://www.aci-int.org).
- BCSI: Guide to Good Practice for Handling, Installing, Restraining, and Bracing of Metal Plate Connected Wood Trusses, 2013, Structural Building Components Association and Truss Plate Institute, (608) 274-4849, [www.sbcindustry.com](http://www.sbcindustry.com)



- North Carolina Administrative Code, Title 15A, Chapter 4 Sedimentation Control, as amended July 1, 2000, Sedimentation Control Commission, Archdale Building, 512 N. Salisbury Street, P.O. Box 27687, Raleigh, NC 27611, <http://www.cicacenter.org/pdf/ncsediment.pdf>
- North Carolina General Statutes Chapter 113A, Article 4 Sedimentation Pollution Control Act of 1973, as amended through October 2002, Sections 113A-50 to 113A-67, inclusive, [www.ncleg.net/EnactedLegislation/Statutes/HTML/BySection/Chapter\\_113A/GS\\_113A-4.html](http://www.ncleg.net/EnactedLegislation/Statutes/HTML/BySection/Chapter_113A/GS_113A-4.html)
- Laws and Regulations Applicable to General Contracting in the State of North Carolina, North Carolina Licensing Board for General Contractors, P.O. Box 17187, Raleigh, NC 27619-7987, (919) 571-4183, [www.nclbgc.org](http://www.nclbgc.org)

Candidates are responsible for bringing their own references to the examination center. If you are downloading from the Internet, you may bring this reference into the testing center with you as long as it is bound. You can have it spiral bound or you may hole-punch it and put it in a binder.

Reference materials may be highlighted, underlined, and/or indexed prior to the examination session. References may be tabbed/indexed with permanent tabs only. Reference books may not have removable tabs. The following is a list of tabs that can be placed on pages in code or reference books when taking North Carolina general contractor exams, as per PSI the examination vendor for the North Carolina Licensing Board. These tabs stick onto pages and will tear the page if you try to remove them. This is only a sample list. As long as the tabs are not easily removed from the pages are the criteria for acceptable tabs.

#### Acceptable Tabs

Permanent Plastic Tabs  
Redi-Tag Self-Stick Permanent Adhesive Index Tabs

#### Unacceptable Tabs

Post-It Index Flags  
Post-It Flags

References may not be written in prior to or during the examination session. Any candidate caught writing in the references during the examination will have the references confiscated and will be reported to the department. Furthermore, candidates are not permitted to bring in any additional papers (loose or attached) with their approved references. Any additional materials will be removed from the references and confiscated.

## (S) ROOFING

### SCOPE OF WORK

This classification covers the installation and repair of roofs and decks on residential, commercial, industrial, and institutional structures requiring materials that form a water-tight and weather-resistant surface. The term "materials" for purposes of this Subparagraph includes cedar, cement, asbestos, clay tile and composition shingles, all types of metal coverings, wood shakes, single ply and built-up roofing, protective and reflective roof and deck coatings, sheet metal valleys, flashings, gravel stops, gutters and downspouts, and bituminous waterproofing.

# of Questions	% Required to Pass	Time Allowed
60	70	120 minutes

### CONTENT OUTLINE

Subject Area	# of Items
Safety	5
Roofing - Substrate	6
Roofing - Steep	18
Roofing Repairs	4
Roofing - Elastomeric	6
Roofing - Built - up Bituminous	6
Business and Law	7
Sheet Metal and Flashing	3
Licensing	2
Liens	1
General Building Code Requirements	2

### REFERENCE LIST

The reference material listed below was used to prepare the questions for this examination. The examination may also contain questions based on trade knowledge or general industry practices. **Except for Code books**, you can base your answers on later editions of references as they become available. For Code questions, the examinations will be based **only** on the edition of the Code book that is listed.

Candidates may use a silent, non-printing, non-programmable calculator in the examination center. Candidates will also be provided with a magnifying glass upon request.

This examination is OPEN BOOK.

*The following reference materials are allowed in the examination center:*

- North Carolina Occupational Safety and Health Standards for the Construction Industry, with latest available amendments, North Carolina Department of Labor, Division of Occupational Safety and Health, Bureau of Education, Training and Technical Assistance, 111 Hillsborough Street, Raleigh, NC 27601-1092 (if you are planning to pick up the reference, you must call first), 919-807-2875 or 800-NC-LABOR, [www.nclabor.com](http://www.nclabor.com)
- North Carolina State Building Code, 2012, North Carolina Department of Insurance, P.O. Box 26387, Raleigh, NC 27611, (919) 661-5880, [www.ncdoi.com](http://www.ncdoi.com)
- Contractor's Guide to Business, Law and Project Management - North Carolina General Contractors Edition, 7th Edition, National Association of State Contractors Licensing Agencies (NASCLA), 23309 N. 17th Drive, Phoenix, Arizona 85027, Telephone: (623) 587-9519, Fax: (623) 587-9625, [www.nascla.org](http://www.nascla.org). (See order form at the end of this bulletin.)
- North Carolina State Building Code: Administrative Code and Policies, 2012, International Code Council, (800) 786-4452, [www.iccsafe.org](http://www.iccsafe.org)
- NRCA Roofing Manual: Steep Slope Roof Systems, 2013, National Roofing Contractors Association, (847) 299-9070, <http://www.nrca.net>
- NRCA Roofing Manual: Metal Panel and SPF Roof Systems, 2012, National Roofing Contractors Association, (847) 299-9070, <http://www.nrca.net>



- NRCA Roofing Manual: Membrane Roofing Systems, 2015, National Roofing Contractors Association, (847) 299-9070, <http://www.nrca.net>

*The following reference materials are not allowed in the examination center:*

- Roofing Construction & Estimating, 1995, Atcheson, Daniel, Craftsman Book Company, P.O. Box 6500, Carlsbad, CA 92018, (800) 829-8123, [www.craftsman-book.com](http://www.craftsman-book.com)
- Laws and Regulations Applicable to General Contracting in the State of North Carolina, North Carolina Licensing Board for General Contractors, P.O. Box 17187, Raleigh, NC 27619-7987, (919) 571-4183, [www.nclbgc.org](http://www.nclbgc.org)

Candidates are responsible for bringing their own references to the examination center. If you are downloading from the Internet, you may bring this reference into the testing center with you as long as it is bound. You can have it spiral bound or you may hole-punch it and put it in a binder.

Reference materials may be highlighted, underlined, and/or indexed prior to the examination session. References may be tabbed/indexed with permanent tabs only. Reference books may not have removable tabs. The following is a list of tabs that can be placed on pages in code or reference books when taking North Carolina general contractor exams, as per PSI the examination vendor for the North Carolina Licensing Board. These tabs stick onto pages and will tear the page if you try to remove them. This is only a sample list. As long as the tabs are not easily removed from the pages are the criteria for acceptable tabs.

#### Acceptable Tabs

Permanent Plastic Tabs

Redi-Tag Self-Stick Permanent Adhesive Index Tabs

#### Unacceptable Tabs

Post-It Index Flags

Post-It Flags

References may not be written in prior to or during the examination session. Any candidate caught writing in the references during the examination will have the references confiscated and will be reported to the department. Furthermore, candidates are not permitted to bring in any additional papers (loose or attached) with their approved references. Any additional materials will be removed from the references and confiscated.

## (S) SWIMMING POOLS

### SCOPE OF WORK

This classification covers the construction, service, and repair of all swimming pools. It includes: (i) excavation and grading; (ii) construction of concrete, gunite, and plastic-type pools, pool decks, and walkways, and tiling and coping; and (iii) installation of all equipment including pumps, filters and chemical feeders. It does not include direct connections to a sanitary sewer system or to portable water lines, nor the grounding and bonding of any metal surfaces or the making of any electrical connections.

# of Questions	% Required to Pass	Time Allowed
60	70	120 minutes

### CONTENT OUTLINE

Subject Area	# of Items
Filtration/Circulation Systems	15
Maintenance and Operation	10
Accessories and Associated Trades	8
Concrete, Shotcrete and Gunite	10
Design	10
Laws and Regulations	2
Liens	1
One Call	2
Erosion and Sedimentation Control	2

### REFERENCE LIST

The reference material listed below was used to prepare the questions for this examination. The examination may also contain questions based on trade knowledge or general industry practices. **Except for Code books**, you can base your answers on later editions of references as they become available. For Code questions, the examinations will be based **only** on the edition of the Code book that is listed.

Candidates may use a silent, non-printing, non-programmable calculator in the examination center. Candidates will also be provided with a magnifying glass upon request.

This examination is OPEN BOOK.

*The following reference materials are allowed in the examination center:*

- Public Swimming Pools - North Carolina Department of Environment and Natural Resources, Title 15A, Subchapter 18A, Sec. .2500, NC Administrative Code, [www.deh.enr.state.nc.us/ehs/rules/t15a-18a.25.pdf](http://www.deh.enr.state.nc.us/ehs/rules/t15a-18a.25.pdf)
- Equipment for Swimming Pools, Spas, Hot Tubs, and Other Recreational Water Facilities, 2008, NSF International, 789 Dixboro Road, P.O. Box 130140, Ann Arbor, MI 48113-0140, (734) 769-8010, [www.nsf.org](http://www.nsf.org)

*The following reference materials are not allowed in the examination center:*

- North Carolina One-Call Center Excavation Manual, North Carolina One-Call Center, (800) 632-4949, [http://www2.ncocc.org/ncocc/PDFs/Excavation\\_English.pdf](http://www2.ncocc.org/ncocc/PDFs/Excavation_English.pdf)
- Guide to Shotcrete, American Concrete Institute, PO Box 9094 Farmington Hills, MI 48333, (248) 848-3700, [www.aci-int.org/bookstore/bkstr.asp](http://www.aci-int.org/bookstore/bkstr.asp), Order #506R-90
- The Contractor's Guide to Quality Concrete Construction, 2005, American Concrete Institute, P.O. Box 9094, Farmington Hills, MI 48333, (248) 848-3700, [www.aci-int.org](http://www.aci-int.org)



- The Ultimate Pool Maintenance Manual: Spas, Pools, Hot Tubs, Rockscapes and Other Water Features, 2007, Tamminen, Terry, McGraw-Hill, P.O. Box 182605, Columbus, OH 43218-2605, (800) 338-3987, [www.mcgraw-hill.com](http://www.mcgraw-hill.com)
- ANSI/NSPI-1 Standard for Public Swimming Pools, 2003, National Spa and Pool Institute, 2111 Eisenhower Avenue, Alexandria, VA 22314, (703) 838-0083, [www.nspi.org](http://www.nspi.org)
- ANSI/NSPI-5 American National Standard for Residential Inground Swimming Pools, 2003, National Spa and Pool Institute, 2111 Eisenhower Avenue, Alexandria, VA 22314, (703) 838-0083, [www.nspi.org](http://www.nspi.org)
- ANSI/NSPI-2 Standard for Public Spas, 1999, National Spa and Pool Institute, 2111 Eisenhower Avenue, Alexandria, VA 22314, (703) 838-0083, [www.nspi.org](http://www.nspi.org)
- ANSI/NSPI-3 - Standard for Permanently Installed Residential Spas, 1999, National Spa and Pool Institute, 2111 Eisenhower Avenue, Alexandria, VA 22314, (703) 838-0083, [www.nspi.org](http://www.nspi.org)
- Certified Pool-Spa Operators Handbook, 2006, National Swimming Pool Foundation, 10803 Gulfdale Suite 300, San Antonio, TX 78216, (516) 623-3447, [www.nspf.com](http://www.nspf.com)
- North Carolina Administrative Code, Title 15A, Chapter 4 Sedimentation Control, as amended July 1, 2000, Sedimentation Control Commission, Archdale Building, 512 N. Salisbury Street, P.O. Box 27687, Raleigh, NC 27611, <http://www.cicacenter.org/pdf/ncsediment.pdf>
- North Carolina General Statutes Chapter 113A, Article 4 Sedimentation Pollution Control Act of 1973, as amended through October 2002, Sections 113A-50 to 113A-67, inclusive, [www.ncleg.net/EnactedLegislation/Statutes/HTML/BySection/Chapter\\_113A/GS\\_113A-4.html](http://www.ncleg.net/EnactedLegislation/Statutes/HTML/BySection/Chapter_113A/GS_113A-4.html)
- Contractor's Guide to Business, Law and Project Management - North Carolina General Contractors Edition, 7th Edition, National Association of State Contractors Licensing Agencies (NASCLA), 23309 N. 17th Drive, Phoenix, Arizona 85027, Telephone: (623) 587-9519, Fax: (623) 587-9625, [www.nascla.org](http://www.nascla.org). (See order form at the end of this bulletin.)
- Laws and Regulations Applicable to General Contracting in the State of North Carolina, North Carolina Licensing Board for General Contractors, P.O. Box 17187, Raleigh, NC 27619-7987, (919) 571-4183, [www.nclbnc.org](http://www.nclbnc.org)

Candidates are responsible for bringing their own references to the examination center. If you are downloading from the Internet, you may bring this reference into the testing center with you as long as it is bound. You can have it spiral bound or you may hole-punch it and put it in a binder.

Reference materials may be highlighted, underlined, and/or indexed prior to the examination session. References may be tabbed/indexed with permanent tabs only. Reference books may not have removable tabs. The following is a list of tabs that can be placed on pages in code or reference books when taking North Carolina general contractor exams, as per PSI the examination vendor for the North Carolina Licensing Board. These tabs stick onto pages and will tear the page if you try to remove them. This is only a sample list. As long as the tabs are not easily removed from the pages are the criteria for acceptable tabs.

### Acceptable Tabs

Permanent Plastic Tabs

Redi-Tag Self-Stick Permanent Adhesive Index Tabs

### Unacceptable Tabs

Post-It Index Flags

Post-It Flags

References may not be written in prior to or during the examination session. Any candidate caught writing in the references during the examination will have the references confiscated and will be reported to the department. Furthermore, candidates are not permitted to bring in any additional papers (loose or attached) with their approved references. Any additional materials will be removed from the references and confiscated.

## (PU) WATER LINES AND SEWER LINES

### SCOPE OF WORK

This classification covers construction work on water and sewer mains, water service lines, and house and building sewer lines, as defined in the North Carolina State Building Code, and covers water storage tanks, lift stations, pumping stations, and appurtenances to water storage tanks, lift stations and pumping stations. It includes pavement patching, backfill and erosion control as part of such construction.

# of Questions	% Required to Pass	Time Allowed
45	70	120 minutes

### CONTENT OUTLINE

Subject Area	# of Items
Safety	6
General Knowledge	3
Underground Utilities-Concrete Pipe Installation	10
Underground Utilities-Ductile Pipe Installation	10
Excavating and Grading	9
Liens	1
Erosion and Sedimentation Control	2
One-Call	2
Laws and Regulations	2

### REFERENCE LIST

The reference material listed below was used to prepare the questions for this examination. The examination may also contain questions based on trade knowledge or general industry practices. **Except for Code books**, you can base your answers on later editions of references as they become available. For Code questions, the examinations will be based **only** on the edition of the Code book that is listed.

Candidates may use a silent, non-printing, non-programmable calculator in the examination center. Candidates will also be provided with a magnifying glass upon request.

This examination is OPEN BOOK.



The following reference materials are allowed in the examination center:

- North Carolina Occupational Safety and Health Standards for the Construction Industry, with latest available amendments, North Carolina Department of Labor, Division of Occupational Safety and Health, Bureau of Education, Training and Technical Assistance, 111 Hillsborough Street, Raleigh, NC 27601-1092 (if you are planning to pick up the reference, you must call first), 919-807-2875 or 800-NC-LABOR, [www.nclabor.com](http://www.nclabor.com)
- DIPRA Installation Guide for Ductile Iron Pipe, 2007 (revised 2012), Ductile Iron Research Association, [www.dipra.org](http://www.dipra.org)
- Concrete Pipe & Box Culvert Installation, 2007 edition, American Concrete Pipe Association, 1303 West Walnut Hill Lane, Suite 305, Irving, Texas 75308-7216, [www.concrete-pipe.org](http://www.concrete-pipe.org)

The following reference materials are not allowed in the examination center:

- North Carolina One-Call Center Excavation Manual, North Carolina One-Call Center, (800) 632-4949, [www2.ncocc.org/ncocc/PDFs/Excavation\\_English.pdf](http://www2.ncocc.org/ncocc/PDFs/Excavation_English.pdf)
- North Carolina Administrative Code, Title 15A, Chapter 4 Sedimentation Control, as amended July 1, 2000, Sedimentation Control Commission, Archdale Building, 512 N. Salisbury Street, P.O. Box 27687, Raleigh, NC 27611, <http://www.cicacenter.org/pdf/ncsediment.pdf>
- North Carolina General Statutes Chapter 113A, Article 4 Sedimentation Pollution Control Act of 1973, as amended through October 2002, Sections 113A-50 to 113A-67, inclusive, [www.ncleg.net/EnactedLegislation/Statutes/HTML/BySection/Chapter\\_113A/GS\\_113A-4.html](http://www.ncleg.net/EnactedLegislation/Statutes/HTML/BySection/Chapter_113A/GS_113A-4.html)
- Contractor’s Guide to Business, Law and Project Management - North Carolina General Contractors Edition, 7th Edition, National Association of State Contractors Licensing Agencies (NASCLA), 23309 N. 17th Drive, Phoenix, Arizona 85027, Telephone: (623) 587-9519, Fax: (623) 587-9625, [www.nascla.org](http://www.nascla.org). (See order form at the end of this bulletin.)
- Pipe and Excavation Contracting, Dave Roberts, 2011, Craftsman Book Company, (800) 829-8123, [www.craftsman-book.com/products](http://www.craftsman-book.com/products)
- Laws and Regulations Applicable to General Contracting in the State of North Carolina, North Carolina Licensing Board for General Contractors, P.O. Box 17187, Raleigh, NC 27619-7987, (919) 571-4183, [www.nclbgc.org](http://www.nclbgc.org)

Candidates are responsible for bringing their own references to the examination center. If you are downloading from the Internet, you may bring this reference into the testing center with you as long as it is bound. You can have it spiral bound or you may hole-punch it and put it in a binder.

Reference materials may be highlighted, underlined, and/or indexed prior to the examination session. References may be tabbed/indexed with permanent tabs only. Reference books may not have removable tabs. The following is a list of tabs that can be placed on pages in code or reference books when taking North Carolina general contractor exams, as per PSI the examination vendor for the North Carolina Licensing Board. These tabs stick onto pages and will tear the page if you try to remove them. This is only a sample list. As long as the tabs are not easily removed from the pages are the criteria for acceptable tabs.

Acceptable Tabs

- Permanent Plastic Tabs
- Redi-Tag Self-Stick Permanent Adhesive Index Tabs

Unacceptable Tabs

- Post-It Index Flags
- Post-It Flags

References may not be written in prior to or during the examination session. Any candidate caught writing in the references during the examination will have the references confiscated and will be reported to the department. Furthermore, candidates are not permitted to bring in any additional papers (loose or attached) with their approved references. Any additional materials will be removed from the references and confiscated.

**(PU) WATER PURIFICATION AND SEWAGE DISPOSAL**

SCOPE OF WORK

This classification covers the performance of construction work on water and wastewater systems; water and wastewater treatment facilities; and all site work, grading, and paving of parking lots, driveways, sidewalks, and curbs and gutters which are ancillary to such construction of water and wastewater treatment facilities. It covers the work done under the specialty classifications of S(Concrete Construction), S(Insulation), S(Interior Construction), S(Masonry Construction), S(Roofing), and S(Metal Erection) as part of such work on water and wastewater treatment facilities.

# of Questions	% Required to Pass	Time Allowed
50	70	120 minutes

CONTENT OUTLINE

Subject Area	# of Items
Safety	6
Shotcrete	5
Concrete	8
Concrete Reinforcement	7
Excavation and Grading	7
Water Regulations	2
Laws and Regulations	4
Liens	1
One Call	2
Erosion and Sedimentation Control	2
Formwork	6

REFERENCE LIST

The reference material listed below was used to prepare the questions for this examination. The examination may also contain questions based on trade knowledge or general industry practices. Except for Code books, you can base your answers on later editions of references as they become available. For Code questions, the examinations will be based only on the edition of the Code book that is listed.



Candidates may use a silent, non-printing, non-programmable calculator in the examination center. Candidates will also be provided with a magnifying glass upon request.

This examination is OPEN BOOK.

*The following reference materials are allowed in the examination center:*

- North Carolina Occupational Safety and Health Standards for the Construction Industry, with latest available amendments, North Carolina Department of Labor, Division of Occupational Safety and Health, Bureau of Education, Training and Technical Assistance, 111 Hillsborough Street, Raleigh, NC 27601-1092 (if you are planning to pick up the reference, you must call first), 919-807-2875 or 800-NC-LABOR, [www.nclabor.com](http://www.nclabor.com)
- North Carolina Administrative Code Title 15A Subchapter 18C: Water Supplies, 2004, <http://reports.oah.state.nc.us/ncac/title%2015a%20-%20environmental%20quality/chapter%2018%20-%20environmental%20health/subchapter%20c/subchapter%20c%20rules.pdf>, or order direct from WestGroup at (800) 762-5272 or online at [www.westgroup.com/](http://www.westgroup.com/)

*The following reference materials are not allowed in the examination center:*

- North Carolina One-Call Center Excavation Manual, North Carolina One-Call Center, (800) 632-4949, [http://www2.ncocc.org/ncocc/PDFs/Excavation\\_English.pdf](http://www2.ncocc.org/ncocc/PDFs/Excavation_English.pdf)
- Contractor's Guide to Business, Law and Project Management - North Carolina General Contractors Edition, 7th Edition, National Association of State Contractors Licensing Agencies (NASCLA), 23309 N. 17th Drive, Phoenix, Arizona 85027, Telephone: (623) 587-9519, Fax: (623) 587-9625, [www.nascla.org](http://www.nascla.org). (See order form at the end of this bulletin.)
- Laws and Regulations Applicable to General Contracting in the State of North Carolina, North Carolina Licensing Board for General Contractors, P.O. Box 17187, Raleigh, NC 27619-7987, (919) 571-4183, [www.nclbnc.org](http://www.nclbnc.org)
- North Carolina Administrative Code, Title 15A, Chapter 4 Sedimentation Control, as amended July 1, 2000, Sedimentation Control Commission, Archdale Building, 512 N. Salisbury Street, P.O. Box 27687, Raleigh, NC 27611, <http://www.cicacenter.org/pdf/ncsediment.pdf>
- North Carolina General Statutes Chapter 113A, Article 4 Sedimentation Pollution Control Act of 1973, as amended through October 2002, Sections 113A-50 to 113A-67, inclusive, [www.ncleg.net/EnactedLegislation/Statutes/HTML/BySection/Chapter\\_113A/GS\\_113A-4.html](http://www.ncleg.net/EnactedLegislation/Statutes/HTML/BySection/Chapter_113A/GS_113A-4.html)
- Pipe and Excavation Contracting, Dave Roberts, 2011, Craftsman Book Company, (800) 829-8123, [www.craftsman-book.com/products](http://www.craftsman-book.com/products)
- Design and Control of Concrete Mixtures, 15<sup>th</sup> edition, 2011, Steven H. Kosmatka, William C. Panarese, Portland Cement Association, 5420 Old Orchard Road, Skokie, IL 60077-1083, 847-966-6200, [www.portcem.org](http://www.portcem.org)
- Guide to Shotcrete, American Concrete Institute, P.O. Box 9094 Farmington Hills, MI 48333, (248) 848-3700, [www.aci-int.org/bookstore/bkstr.asp](http://www.aci-int.org/bookstore/bkstr.asp), Order #506R-90
- Placing Reinforcing Bars, Recommended Practices, 2011, 9th edition, Concrete Reinforcing Steel Institute, 933 North

Plum Grove Rd, Schaumburg, IL 60173, Phone (800) 328-6306, [www.crsi.org](http://www.crsi.org)

- Formwork for Concrete - 2005, 7<sup>th</sup> Edition, M.K. Hurd, Library of Congress # 95-78585, American Concrete Institute, PO Box 9094 Farmington Hills, MI 48333, (248) 848-3700, [www.aci-int.org/](http://www.aci-int.org/)

Candidates are responsible for bringing their own references to the examination center. If you are downloading from the Internet, you may bring this reference into the testing center with you as long as it is bound. You can have it spiral bound or you may hole-punch it and put it in a binder.

Reference materials may be highlighted, underlined, and/or indexed prior to the examination session. References may be tabbed/indexed with permanent tabs only. Reference books may not have removable tabs. The following is a list of tabs that can be placed on pages in code or reference books when taking North Carolina general contractor exams, as per PSI the examination vendor for the North Carolina Licensing Board. These tabs stick onto pages and will tear the page if you try to remove them. This is only a sample list. As long as the tabs are not easily removed from the pages are the criteria for acceptable tabs.

**Acceptable Tabs**

- Permanent Plastic Tabs
- Redi-Tag Self-Stick Permanent Adhesive Index Tabs

**Unacceptable Tabs**

- Post-It Index Flags
- Post-It Flags

References may not be written in prior to or during the examination session. Any candidate caught writing in the references during the examination will have the references confiscated and will be reported to the department. Furthermore, candidates are not permitted to bring in any additional papers (loose or attached) with their approved references. Any additional materials will be removed from the references and confiscated.

**(S) WIND TURBINE**

**SCOPE OF WORK**

This classification covers the construction, installation, and repair of wind turbines, wind generators, and wind power units. It includes assembly of blades, generator, turbine structures, and towers. It also includes ancillary foundation work, field fabrication of metal equipment, and structural support components.

# of Questions	% Required to Pass	Time Allowed
40	70	90 minutes

**CONTENT OUTLINE**

Subject Area	# of Items
Installation of Wind Turbines	6
Maintenance and Troubleshooting of Wind Turbines	4
Generators	5
Gearboxes and Direct-Drive Systems	5



Structures and Towers	5
Ancillary Foundation Work (Site and Concrete)	6
Hoisting	2
Fundamental Electrical	3
Safety	4

### Acceptable Tabs

Permanent Plastic Tabs

Redi-Tag Self-Stick Permanent Adhesive Index Tabs

### Unacceptable Tabs

Post-It Index Flags

Post-It Flags

References may not be written in prior to or during the examination session. Any candidate caught writing in the references during the examination will have the references confiscated and will be reported to the department. Furthermore, candidates are not permitted to bring in any additional papers (loose or attached) with their approved references. Any additional materials will be removed from the references and confiscated.

### REFERENCE LIST

The reference material listed below was used to prepare the questions for this examination. The examination may also contain questions based on trade knowledge or general industry practices. **Except for Code books**, you can base your answers on later editions of references as they become available. For Code questions, the examinations will be based **only** on the edition of the Code book that is listed.

Candidates may use a silent, non-printing, non-programmable calculator in the examination center. Candidates will also be provided with a magnifying glass upon request.

This examination is OPEN BOOK.

*The following reference materials are allowed in the examination center:*

- Introduction to Wind Principles 2011, Thomas E. Kissell, Prentice Hall
- North Carolina Occupational Safety and Health Standards for the Construction Industry, with latest available amendments, North Carolina Department of Labor, Division of Occupational Safety and Health, Bureau of Education, Training and Technical Assistance, 111 Hillsborough Street, Raleigh, NC 27601-1092 (if you are planning to pick up the reference, you must call first), 919-807-2875 or 800-NC-LABOR, [www.nclabor.com](http://www.nclabor.com)
- ASME B30.5-2007, Mobile and Locomotive Cranes, American Society of Mechanical Engineers, Three Park Avenue, New York, NY 10065, (800) 843-2763, [www.asme.org](http://www.asme.org)
- ASME B30.10-2009, Hooks, American Society of Mechanical Engineers, Three Park Avenue, New York, NY 10065, (800) 843-2763, [www.asme.org](http://www.asme.org)
- Pipe and Excavation Contracting, Dave Roberts, 2011, Craftsman Book Company, (800) 829-8123, [www.craftsman-book.com/products](http://www.craftsman-book.com/products)
- Design and Control of Concrete Mixtures, 15<sup>th</sup> edition, 2011, Steven H. Kosmatka, William C. Panarese, Portland Cement Association, 5420 Old Orchard Road, Skokie, IL 60077-1083, 847-966-6200, [www.portcem.org](http://www.portcem.org)

Candidates are responsible for bringing their own references to the examination center. If you are downloading from the Internet, you may bring this reference into the testing center with you as long as it is bound. You can have it spiral bound or you may hole-punch it and put it in a binder.

Reference materials may be highlighted, underlined, and/or indexed prior to the examination session. References may be tabbed/indexed with permanent tabs only. Reference books may not have removable tabs. The following is a list of tabs that can be placed on pages in code or reference books when taking North Carolina general contractor exams, as per PSI the examination vendor for the North Carolina Licensing Board. These tabs stick onto pages and will tear the page if you try to remove them. This is only a sample list. As long as the tabs are not easily removed from the pages are the criteria for acceptable tabs.









To place an order for one or more of the following items listed, you may:

- Order online at [www.pSIONlinestore.com](http://www.pSIONlinestore.com)
- Call the PSI Online store toll-free at (866) 589-3088

Note: prices are available online at [www.pSIONlinestore.com](http://www.pSIONlinestore.com)

<input type="checkbox"/>	Guide to Business, Law and Project Management - North Carolina General Contractors Edition
<input type="checkbox"/>	Carpentry and Building Construction
<input type="checkbox"/>	Handbook of Rigging
<input type="checkbox"/>	American Electricians' Handbook
<input type="checkbox"/>	Construction Planning, Equipment, and Methods
<input type="checkbox"/>	The Ultimate Pool Maintenance Manual: Spas, Pools, Hot Tubs, Rockscapes and Other Water Features
<input type="checkbox"/>	Design and Control of Concrete Mixtures
<input type="checkbox"/>	Diseño y Control de Mezclas de Concreto
<input type="checkbox"/>	Pipe & Excavation Contracting
<input type="checkbox"/>	Modern Masonry - Brick, Block, Stone
<input type="checkbox"/>	Roofing Construction & Estimating
<input type="checkbox"/>	Lineman's and Cableman's Handbook
<input type="checkbox"/>	Modern Refrigeration and Air Conditioning
<input type="checkbox"/>	Modern Welding

*Please note: Inventory and pricing subject to change without notice.*



# SPECIAL ARRANGEMENT REQUEST FORM OR OUT-OF-STATE TESTING REQUEST

All examination centers are equipped to provide access in accordance with the Americans with Disabilities Act (ADA) of 1990. Applicants with disabilities or those who would otherwise have difficulty taking the examination may request special examination arrangements.

Candidates who wish to request special arrangements because of a disability should fax this form and supporting documentation to PSI at (702) 932-2666.

### Requirements for special arrangement requests

You are required to submit documentation from the medical authority or learning institution that rendered a diagnosis. Verification must be submitted to PSI on the letterhead stationery of the authority or specialist and include the following:

- Description of the disability and limitations related to testing
- Recommended accommodation/modification
- Name, title and telephone number of the medical authority or specialist
- Original signature of the medical authority or specialist

Date: \_\_\_\_\_ ID#: \_\_\_\_\_

Legal Name: \_\_\_\_\_  
Last Name First Name

Address: \_\_\_\_\_  
Street City, State, Zip Code

Telephone: (\_\_\_\_\_) \_\_\_\_\_ - \_\_\_\_\_ (\_\_\_\_\_) \_\_\_\_\_ - \_\_\_\_\_  
Home Work

Email Address: \_\_\_\_\_

Check any special arrangements you require (requests must concur with documentation submitted):

- Reader (as accommodation for visual impairment or learning disability)
- Extended time (Additional time requested: \_\_\_\_\_)
- Large-print written examination
- Other \_\_\_\_\_
- \*Out-of-State Testing Request (this request does not require additional documentation) \_\_\_\_\_

Site requested: \_\_\_\_\_  
*\*You may email your out-of-state request to [OutofStateRequest@psionline.com](mailto:OutofStateRequest@psionline.com).*

- Complete and fax this form, along with supporting documentation, to (702) 932-2666.
- After 4 business days, please call (800) 367-1565, ext 6750 and leave a voice message.
- PSI Special Accommodations will call you back to schedule the examination within 48 hours.

**DO NOT SCHEDULE YOUR EXAMINATION UNTIL THIS DOCUMENTATION HAS BEEN RECEIVED AND PROCESSED BY PSI SPECIAL ACCOMMODATIONS.**

PSI licensure:certification  
3210 E Tropicana  
Las Vegas, NV 89121