



PSI licensure:certification
3210 E Tropicana
Las Vegas, NV 89121
www.psiexams.com

*Before paying for
your examination registration,
be sure you understand
the contents of this bulletin.
Please retain and use it as a reference
when contacting PSI.*

SOUTH CAROLINA RESIDENTIAL BUILDERS COMMISSION DEPARTMENT OF LABOR, LICENSING, AND REGULATION

HOME INSPECTOR EXAMINATION CANDIDATE INFORMATION BULLETIN

Examinations by PSI licensure:certification	1	Canceling or Rescheduling an Appointment	4
Guidelines for License Application/Qualification	1	Missed Appointment or Late Cancellation	4
Tips for Preparing for your License Examination.....	1	Emergency Examination Center Closing.....	4
Description of Examination		Examination Center Locations.....	4
and Examination Content Outline.....	1	Reporting to the Examination Center	5
Pretest Items	1	Required Identification	5
Examination Content Outline	1	Inprocessing.....	5
Reference	2	Security Procedures	5
Registration and Scheduling Procedures.....	3	Taking The Examination By Computer	5
Standard Mail Registration	3	Identification Screen	5
Telephone Registration	3	Tutorial	5
Fax Registration	3	Examination.....	6
Internet Registration	3	Examination Review	6
Social Security Confidentiality.....	3	Score Reporting	6
Special Examination Arrangements	3	Duplicate Score Reports	6
Scheduling an Appointment	3	Examination Registration Form.....	7

Please refer to www.psiexams.com for the latest updates to this bulletin.

EXAMINATIONS BY PSI LICENSURE: CERTIFICATION

This Candidate Information Bulletin provides you with information about the examination and application process for becoming licensed as a home inspector in South Carolina. To be licensed, you must pass an examination to confirm that you have attained at least a minimum level of knowledge regarding the principles, practices, statutes, and regulations. The South Carolina Residential Builders Commission has contracted with PSI licensure:certification to conduct its examination program. PSI provides examinations through a network of computer examination centers in South Carolina. PSI works closely with the Commission to be certain that examinations meet local as well as national requirements in basic principles and examination development standards.

Apply to the Commission prior to registering with PSI for an examination. Once you are approved, you will receive an Examination Eligibility letter. Examination Eligibility is valid for 1 year. Register for a licensing examination with PSI licensure:certification.

The following is the South Carolina licensing examination offered by PSI licensure:certification:

- Home Inspector

All questions and requests for information about examinations should be directed to:

PSI licensure:certification
3210 E Tropicana
Las Vegas, NV 89121
(800) 733-9267 • Fax (702) 932-2666
www.psiexams.com

Questions about applications for licensure should be directed to the:

South Carolina Residential Builders Commission
Synergy Business Park, Kingstree Building
110 Centerview Drive
PO Box 11329
Columbia, SC 29211-1329
(803) 896-4696

GUIDELINES FOR LICENSE APPLICATION/QUALIFICATION

To make the license qualification process go as smoothly as possible, be certain that you:

1. Obtain the appropriate eligibility (e.g. complete an approved home inspectors' training course, or 1 year home inspection experience under the supervision of a licensed home inspector, residential builder, general contractor, engineer, or architect, or has performed a minimum of fifty home inspections.)
2. After you have received your eligibility letter (valid for 1 YEAR) from the state, prepare for the

examination by using the examination outline in this Candidate Information.

3. Be sure that the examination registration form that you submit to PSI is complete and accurate, and that you include the correct fees.
4. Be sure to take proper identification with you to your scheduled examination appointment.
5. Examination Eligibility is valid for 1 year and you are allowed 3 attempts to pass the examination within a 12-month period.

TIPS FOR PREPARING FOR YOUR LICENSE EXAMINATION

The following suggestions will help you prepare for your license examination. Planned preparation, in addition to the required classroom hours, increases your likelihood of passing.

- Start with a current copy of this South Carolina Home Inspector Examination Candidate Information Bulletin and use the examination content outline as the basis of your study.
- Read study materials that cover all the topics in the content outline.
- Take notes on what you study. Putting information in writing helps you commit it to memory and it is also an excellent business practice. Underline or highlight key ideas that will help with a later review.
- Your studies will be most effective if you study frequently, for periods of about 45 to 60 minutes. Concentration tends to wander when you study for longer periods of time.

DESCRIPTION OF EXAMINATION AND EXAMINATION CONTENT OUTLINE

There are 100 questions in the examination. Candidates have 150 minutes to complete the examination.

PRETEST ITEMS

In addition to the number of examination items, a small number (5 to 10) of "pretest" questions may be administered to candidates during the examinations. These questions will not be scored and the time taken to answer them will not count against examination time. The administration of such nonscored, experimental questions is an essential step in developing future licensing examinations.

EXAMINATION CONTENT OUTLINE

If a test question answer could differ because of conflicting information in test reference sources, a legal requirement such as a code, law or regulation overrides any other reference. If two legal requirements appear to conflict, the state-specific code, law or regulation overrides the national one. Information from sources on the test reference list override information from other sources or persons."

The Examination Content Outline has been approved by the South Carolina Residential Builders Commission. The outline reflects the minimum knowledge required by home inspector professionals to perform their duties to the public in a competent and responsible manner. Changes in the examination content will be preceded by changes in this published examination content outline.

Use the outline as the basis of your study. The outline lists the topics that are on the examination and the number of items for each topic. Do not schedule your examination until you are familiar with all topics in the outline.

- A. **BUILDING COMPONENTS (15 ITEMS)**
 - FOUNDATIONS AND FOOTINGS
 - BASEMENT/CRAWL SPACE
 - FLOOR FRAMING SYSTEM
 - VENTILATION/MOISTURE CONTROL
 - FLOOR INSULATION
 - SUMP PUMPS AND FOUNDATION DRAINAGE SYSTEMS
- B. **HEATING AND AIR CONDITIONING (15 ITEMS)**
 - HEATING SYSTEMS
 - COOLING SYSTEMS
 - DUCTS
 - COMBUSTION VENTS
 - FLUES
 - GAS PIPING
 - COMBUSTION AIR
- C. **ELECTRICAL (12 ITEMS)**
 - PANELS
 - SERVICES
 - CIRCUITS
 - GROUNDING AND BONDING
 - CONDUIT
 - CONDUCTORS AND CABLES
 - RACEWAYS AND BOXES
 - OVERCURRENT PROTECTION
 - FIXTURES
 - CONNECTED DEVICES
- D. **PLUMBING (12 ITEMS)**
 - PIPING
 - FIXTURES
 - WATER HEATERS
 - TYPE OF SEWAGE DISPOSAL
 - DRAIN, WASTE AND VENT
 - WATER SUPPLY AND PRESSURE
 - BACKFLOW PREVENTION
- E. **ROOFING SYSTEM (14 ITEMS)**
 - SHEATHING
 - READILY ACCESSIBLE UNDERLAYMENT
 - SHINGLES/TILES/COVERINGS
 - FLASHING AND PENETRATIONS
 - ROOF FRAMING
 - ROOF TYPES
 - ROOF, SOFFIT AND ATTIC VENTS
 - ATTICS
 - CEILING/ATTIC INSULATION
 - GUTTERS
 - CHIMNEYS
 - SKYLIGHTS
 - ATTIC VENTILATION EQUIPMENT
 - BATH OR KITCHEN EXHAUST VENTS

- F. **EXTERIOR (12 ITEMS)**
 - WALL CLADDINGS/FINISH
 - DOORS
 - WINDOWS
 - TRIM
 - FLASHING
 - STAIRS
 - DECKS
 - PORCHES
 - BALCONIES
 - GARAGES/CARPORTS
 - FASCIA, SOFFIT, OVERHANG
 - SITE DRAINAGE OTHER THAN FOUNDATION DRAINAGE SYSTEMS
 - GRADING
 - RETAINING WALLS
 - DRIVEWAYS
 - SIDEWALKS AND WALKWAYS
 - FENCES
 - LANDSCAPING PROBLEMS
 - PRESENCE OF A POOL
- G. **INTERIOR (10 ITEMS)**
 - DOORS
 - WALLS
 - WINDOW GLAZING, SASHES, EGRESS AND OPERATION
 - STAIRWAYS
 - CEILINGS
 - FLOOR TYPE, CONDITION AND DEFECTS
 - FIREPLACE
 - BUILT-IN APPLIANCES OTHER THAN WATER HEATER
 - VENT HOODS
 - SMOKE DETECTORS
- H. **LAWS AND REGULATIONS (10 ITEMS)**
 - INSPECTION REQUIREMENTS
 - REPORT REQUIREMENTS
 - STANDARDS OF CONDUCT
 - SOUTH CAROLINA STANDARDS OF PRACTICE

REFERENCES

The following reference list will be used for this examination.

This examination is OPEN BOOK. The following reference material is allowed in the examination center:

- *South Carolina Residential Builders Home Inspector Standards of Practice*, 1988, South Carolina Residential Builders Commission, P.O. Box 11329, Columbia, SC 29211-1329, (803) 896-4696.
<http://www.llr.state.sc.us/POL/ResidentialBuilders/PDF%20files/HIAPP08.pdf>
- *South Carolina Residential Builders Commission License Law, Builders and Home Inspectors*, State of South Carolina Department of Labor, Licensing and Regulation, South Carolina Residential Builders Commission, P.O. Box 11329, Columbia, SC 29211-1329, (803) 896-4696,
<http://www.scstatehouse.net/code/t40c059.doc> (new reference)

The following reference material is NOT allowed in the examination center:



- *Principles of Home Inspection: Systems and Standards*, 2003, Carson Dunlap, Dearborn Real Estate Education Company, 30 South Wacker Drive, 25th Floor, Chicago, IL 60606-1719, (800) 972-2220, <http://www.dearborn.com/recampus/reechome.asp>, ISBN 0793179351

REGISTRATION AND SCHEDULING PROCEDURES

The registration form is found at the end of this Candidate Information Bulletin. Be sure the registration form is complete, accurate, and signed and that you include the correct fee. Your registration is valid for 1 examination only. You must first register for an examination and then schedule an appointment.

ATTENTION: REGISTRATION FEES ARE NOT REFUNDABLE OR TRANSFERABLE.

Examination with Standard Registration	\$75
--	------

STANDARD MAIL REGISTRATION

1. Complete the Examination Registration Form. **BE SURE TO READ ALL DIRECTIONS CAREFULLY BEFORE COMPLETING THE REGISTRATION FORM. IMPROPERLY COMPLETED FORMS WILL BE RETURNED TO YOU UNPROCESSED.** Return the completed original form to PSI with the appropriate fee. Payment of fees can be made by money order or cashier's check. **Money orders or cashier's checks should be made payable to PSI. Print your Social Security Number on your check or money order to ensure that your fees are properly assigned. CASH, COMPANY CHECKS, PERSONAL CHECKS, MASTERCARD, AND VISA ARE NOT ACCEPTED.**
2. Upon receipt of your completed form and fees, a Registration Confirmation Notice will be mailed to you. **If your application or fees are not correct, we will return them to you immediately with instructions on correct application procedures.**
3. Please allow 2 weeks to process your registration. If you do not receive your Confirmation Notice within 2 weeks, call (800) 733-9267 to verify your status.

TELEPHONE REGISTRATION

For Express Telephone Registration, you will need a valid VISA or MasterCard.

1. Complete the Examination Registration Form, including your credit card number and expiration date, so that you will be prepared with all of the information needed to register by telephone.
2. Call (800) 733-9267, 24 hours a day and register using the Automated Registration System. Otherwise, PSI registrars are available between 8:00 a.m. and 8:00 p.m. (Eastern

Time) to take the information on your Registration Form and schedule your appointment.

FAX REGISTRATION

For FAX Registration, you will need a valid VISA or MasterCard.

1. Complete the Examination Registration Form, including your credit card number and expiration date.
2. Fax the completed form to PSI at (702) 932-2666. FAX Registrations are accepted 24 hours a day.
3. Please allow 4 business days to process your Registration. After 4 business days, you may call PSI to schedule the examination(s), (800) 733-9267.

INTERNET REGISTRATION

The Examination Registration Form is available at PSI's website, www.psiexams.com. You may register and schedule for an examination via the Internet 24 hours a day.

1. Complete the registration form on line and send it to PSI via the Internet.
2. Upon completion of the online registration form, you will be given the available dates for scheduling your examination.

SOCIAL SECURITY NUMBER CONFIDENTIALITY

PSI will use your Social Security Number only as an identification number in maintaining your records and reporting your examination scores to the Residential Builders Commission. A federal law requires state agencies to collect and record the Social Security numbers of all licensees of the professions licensed by the state. If you elect not to disclose your Social Security number to PSI, please enclose a separate letter explaining this with your examination registration form. However, you **MUST** provide it to the Commission.

SPECIAL EXAMINATION ARRANGEMENTS

All examination centers are equipped to provide access in accordance with the Americans with Disabilities Act (ADA) of 1990, and every reasonable accommodation will be made in meeting a candidate's needs. Applicants with disabilities or those who would otherwise have difficulty taking the examination should request for alternative arrangements with PSI. Requests for any special accommodations should be made in writing, describing the specific accommodations that will be needed, and must include supporting documentation on official letterhead from a licensed professional.

SCHEDULING AN APPOINTMENT

After you have received the confirmation notice of PSI's acceptance of your registration packet, you are responsible for calling PSI to schedule an appointment to take the examination. PSI will make every effort to schedule the examination center location and time that is most convenient for you. To schedule your examination using a touch tone phone, call PSI 24 hours a day at (800) 733-9267. To schedule with a PSI registrar, call Monday through Friday, between 7:30



EXAMINATION CENTER LOCATIONS

am and 8:00 pm and Saturday, between 11:00 am and 5:00 pm, Eastern Time. If space is available in the examination site of your choice, you may schedule an examination 1 day prior to the examination date of your choice, up to 7:00pm ET. Please be prepared to offer alternative examination appointment choices. Note: only the candidate may schedule an appointment through a CSR, not a friend or relative.

CANCELING OR RESCHEDULING AN APPOINTMENT

You may cancel and reschedule an examination appointment without forfeiting your fee if your *cancellation notice is received 2 days before the scheduled examination date*. For example, for a Monday appointment, the cancellation notice would need to be received on the previous Saturday. You may call PSI at (800) 733-9267. Please note that you may also use the automated system, using a touch-tone phone, 24 hours a day in order to cancel and reschedule your appointment.

Note: A voice mail message is not an acceptable form of cancellation. Please use the Internet, automated telephone system (IVR), or call PSI and speak to a Customer Service Representative.

IMPORTANT NOTE ABOUT SCHEDULING OR RESCHEDULING!

It is not possible to make a new examination appointment on the same day you have taken an examination; this is due to processing and reporting scores. A candidate who tests unsuccessfully on a Wednesday can call the next day, Thursday, and retest as soon as Friday, depending upon space availability. In order to retest, you must re-register follow the steps for registration and scheduling as outlined earlier. You may re-register over the Internet, telephone or by mail. Once registered, you can reschedule for your re-examination.

MISSED APPOINTMENT OR LATE CANCELLATION

Your registration will be invalid, and you will not be able to take the examination as scheduled, and you will forfeit your examination fee, if you:

- Do not cancel your appointment 2 days before the schedule examination date; or
- Do not appear for your examination appointment; or
- Arrive after examination start time; or
- Do not present proper identification when you arrive for the examination.

EMERGENCY EXAMINATION CENTER CLOSING

In the event that severe weather or another emergency forces the closure of an examination center on a scheduled examination date, your examination will be rescheduled. PSI personnel will attempt to contact you in this situation; however, you may check the status of your examination schedule by calling (800) 733-9267. Every effort will be made to reschedule your examination at a convenient time as soon as possible.

GREENVILLE/SPARTANBURG

Park East, Anderson Building
150 Executive Center Drive, Suite 112
Greenville, South Carolina 29615

From I-85, take I-385 North towards Greenville. Take Roper Mountain exit (Exit 37) and go right (East). Turn right at first street (Independence Blvd). Go 0.7 miles and turn left on Executive Center Drive. The Anderson Building will be on your right.

COLUMBIA

Synergy Business Park
Congaree Building
121 Executive Center Drive, Suite 247
Columbia, South Carolina 29210

From I-20, take exit 63 (Bush River Road). Proceed West and turn right on Berryhill Road. Turn left on Executive Center Drive.

CHARLESTON

4600 Goer Drive, Suite 112A
North Charleston, South Carolina 29406

At juncture of I-26 and I-526, head Southeast in the direction of Charleston. Next exit is Montague Ave, exit East Montague. Take first right at Sheraton Hotel (this is Goer Drive, formally Marriott Drive). Coming from Charleston, exit at East Montague. Continue East and take the first right on to Goer Drive. Site is adjacent to the Sheraton Hotel. Upon entering the building, site is Room 112A, left down the hall.

BEAUFORT/HILTON HEAD

Regions Bank Building
69 Robert Smalls Pky/SC-170, Unit 4D
Beaufort, South Carolina 29906

From I-95, take the US-17N exit (Exit Number 33) towards Beaufort. After approximately 9 miles, US 21 splits off to the right and goes to Beaufort and US 17 goes to the left towards Charleston. Continue towards Beaufort on US 21 for approximately 12 miles. Turn sharp right onto SC 170 (McDonalds is on the corner) and continue for .3 miles. The building is on your left.

MYRTLE BEACH

1601 North Oak Street, Suite 305
Myrtle Beach, South Carolina 29577

From SC-17, take SC-501 East toward Myrtle Beach. SC-501 becomes Main Street. Turn left on Oak Street. At 16th Street, turn left into Myrtle Offices driveway. Loop around counter clockwise to the back of the building.



CHARLOTTE

Tyvola Executive Park 1
5701 Westpark Dr, #202
Charlotte, NC 28217

From I-77S towards Columbia, exit Tyvola Road (Exit #5).
Turn left at Tyvola Road. Make a right at Westpark Dr.
From I-77N, exit Tyvola Road (Exit #5) towards Coliseum
Area. Bear right at Tyvola Road. Turn right at Westpark Dr.

REPORTING TO THE EXAMINATION CENTER

On the day of the examination, you should arrive at least 30 minutes before your appointment. This extra time is for sign-in and identification and familiarizing you with the examination process. **If you arrive after examination start time, you may not be admitted to the examination center and you will forfeit your examination registration fee.**

REQUIRED IDENTIFICATION

You must provide 2 forms of identification. One must be a VALID form of government-issued identification (Driver's License, State ID, Passport, Military ID) which bears your signature and has your photograph or a complete physical description. The second ID must have your signature and preprinted legal name. All identification provided must match the name on the registration form and your Examination Eligibility Form.

If you cannot provide the required identification, you must call (800) 733-9267 at least 3 weeks prior to your scheduled appointment to arrange a way to meet this security requirement. **Failure to provide ALL of the required identification at the time of the examination without notifying PSI is considered a missed appointment and you will not be able to take the examination at that time.**

INPROCESSING

After you sign-in and present the required identification, the proctor will issue you the following examination materials.

- Scratch paper
- Figure booklets

SECURITY PROCEDURES

The following security procedures will apply during the examination:

- NO conversing or any other form of communication among candidates is permitted once you enter the examination area.
- Cell phones, pagers, and children are not allowed in the examination center. **NO personal items are to enter the testing center.** PSI will not be responsible for any personal items and suggests that you leave them locked in the trunk of your car.

- Only non-programmable calculators that are silent, battery-operated, do not have paper tape printing capabilities, and do not have a keyboard containing the alphabet will be allowed in the examination site.
- No smoking, eating, or drinking will be allowed at the examination site.
- You may not exit the building during the examination.
- Copying or communicating examination content is a violation of PSI security policy and the State Law. Either one may result in the disqualification of examination results and may lead to legal action.

TAKING THE EXAMINATION BY COMPUTER

Taking the PSI examination by computer is simple. You do not need any computer experience or typing skill. You will use fewer keys than you use on a touch-tone telephone. All response keys are colored and have prominent characters. An illustration of the special keyboard is shown below. You may also use the mouse.

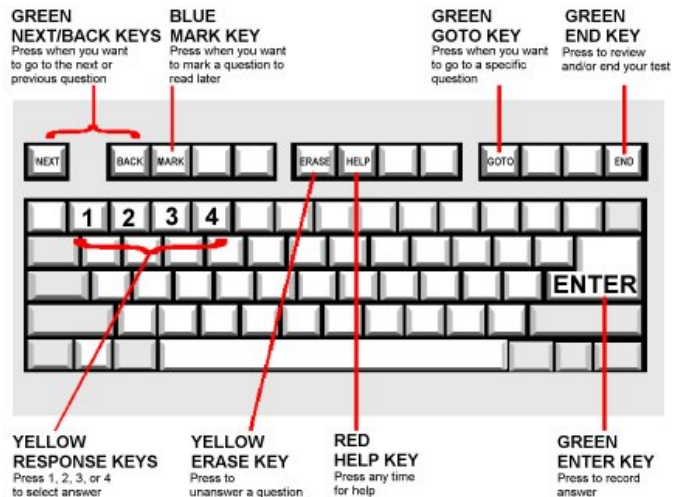

IDENTIFICATION SCREEN

You will be directed to a semiprivate testing station to take the examination. When you are seated at the testing station, you will be prompted to confirm your name, identification number, and the examination for which you are registered.

TUTORIAL

Before you start your examination, an introductory tutorial to the computer and keyboard is provided on screen. The time you spend on this tutorial (up to 15 minutes) does NOT count as part of your examination time. Sample questions are included as part of the tutorial so that you may practice using the keys, answering questions, and reviewing your answers.

One question appears on the screen at a time. During the examination, minutes remaining will be displayed at the top of the screen.



EXAMINATION

A sample question display follows. During the examination, you would press 1, 2, 3, or 4 to select your answer or press "MARK" to mark it for later review. You would then press ENTER to record your answer and move on to the next question.



The screenshot shows a computer-based examination interface. At the top, there is a navigation bar with icons for Mark, Comments, Goto, Help, and End. Below this, a status bar displays: Question: 3 of 40, Answered: 2, Unanswered: 1, Marked: 0, View: All, and Time Left(Min): 359. The main area contains a question: "3. What do the stars on the United States of America's flag represent?". Below the question is a text input field. Underneath, it says "(Choose from the following options)". There are four radio button options: "1. Presidents", "2. Colonies", "3. States", and "4. Wars". At the bottom of the interface, there are two buttons: "<< Back" and "Next >>".

IMPORTANT: After you have entered your responses, you will later be able to return to any question(s) and change your response, provided the examination time has not run out.

EXAMINATION REVIEW

PSI, in cooperation with South Carolina Residential Builders Commission, will be consistently evaluating the examinations being administered to ensure that the examinations accurately measure competency in the required knowledge areas. Comments may be entered on the computer keyboard during the examination. Your comments regarding the questions and the examinations are welcomed. Comments will be analyzed by PSI examination development staff. While PSI does not respond to individuals regarding these comments, all substantive comments are reviewed. If an error affecting examination scores is discovered as a result, which occurs very rarely, the examination scores of all affected candidates will be automatically adjusted. **This is the only review of the examination available to candidates.**

SCORE REPORTING

In order to pass the examination, you must achieve a minimum score of 70%.

Your score will be given to you immediately following completion of the examination. Examination results are confidential and will be reported only to you and the South Carolina Residential Builders Commission.

The following summary describes the score reporting process:

On screen - Your score will appear immediately on the computer screen. This will happen automatically at the end of the time allowed for the examination; if you are using review features, you will be able to

obtain your score immediately when you indicate that you have finished and would like to see your results.

If you **pass**, you will immediately receive a successful notification and performance summary on the screen.

If you **do not pass**, you will immediately receive an unsuccessful notification on the screen along with a diagnostic report indicating your strengths and weaknesses by examination type. Registration forms for submittal to PSI to retake the examination will be available at the examination center.

On Paper - An official result report will be printed at the examination center.

DUPLICATE SCORE REPORTS

You can write to PSI to request a duplicate of your score report. The fee for a duplicate score report is \$15. *Money Order or cashier's check ONLY.*



SOUTH CAROLINA HOME INSPECTOR EXAMINATION Registration Form

Read the Candidate Information Bulletin before filling out this registration form. You must provide all information requested and submit the appropriate fee. PLEASE TYPE OR PRINT LEGIBLY. Registration forms that are incomplete, illegible, or not accompanied by the proper fee will be returned unprocessed. Registration fees are not refundable or transferable.

1. Legal Name:
Last Name (Jr. III)

First Name M.I.

2. Social Security: - -
(FOR IDENTIFICATION PURPOSES ONLY)

3. Mailing Address:
Number, Street Apt./Suite

-
City State Zip Code

4. Telephone: Home -

Office -

5. Email _____ @ _____

6. Birthdate: - -
M M D D Y Y

7. Test: Home Inspector (\$75) FIRST TIME
(Check one) RETAKE

8. Total Fee \$75 (Money Order or Cashier's Check only. Personal and company checks are not accepted.)

Credit card (MasterCard or VISA) payment accepted for phone or fax registrations only. (Check One): MC VISA

Card No: _____ Exp. Date: _____

Card Verification No: _____ *For your security, PSI requires you to enter the card identification number located on your credit card. The card identification number is located on the back of the card and consists of the last three digits on the signature strip.*

Cardholder Name (Print): _____ Signature: _____

9. I am enclosing a Special Arrangement Request letter and the required documentation. Yes No

10. Affidavit: *I certify that the information provided on this registration form (and/or telephonically to PSI) is correct. I understand that any falsification of information may result in denial of licensure. I have read and understand the candidate information bulletin.*

Signature _____ Date _____

IF YOU ARE REGISTERING BY MAIL OR FAX, SIGN AND DATE THIS REGISTRATION FORM ON THE LINES PROVIDED.

Complete and forward this registration form with the applicable examination fee to:
 PSI licensure:certification * ATTN: Examination Registration SC HI
 3210 E Tropicana * Las Vegas * NV * 89121
 Fax (702) 932-2666 * (800) 733-9267 * TTY (800) 735-2929 * www.psiexams.com

Check this box if you do not want PSI to share your information with third parties. Please note that PSI will NOT release social security numbers to 3rd parties.

PSI LICENSURE: CERTIFICATION

3210 E TROPICANA
LAS VEGAS, NV 89121

FIRST CLASS MAIL